

BARBER AVE. 40'

S. 87° 00' 00" E

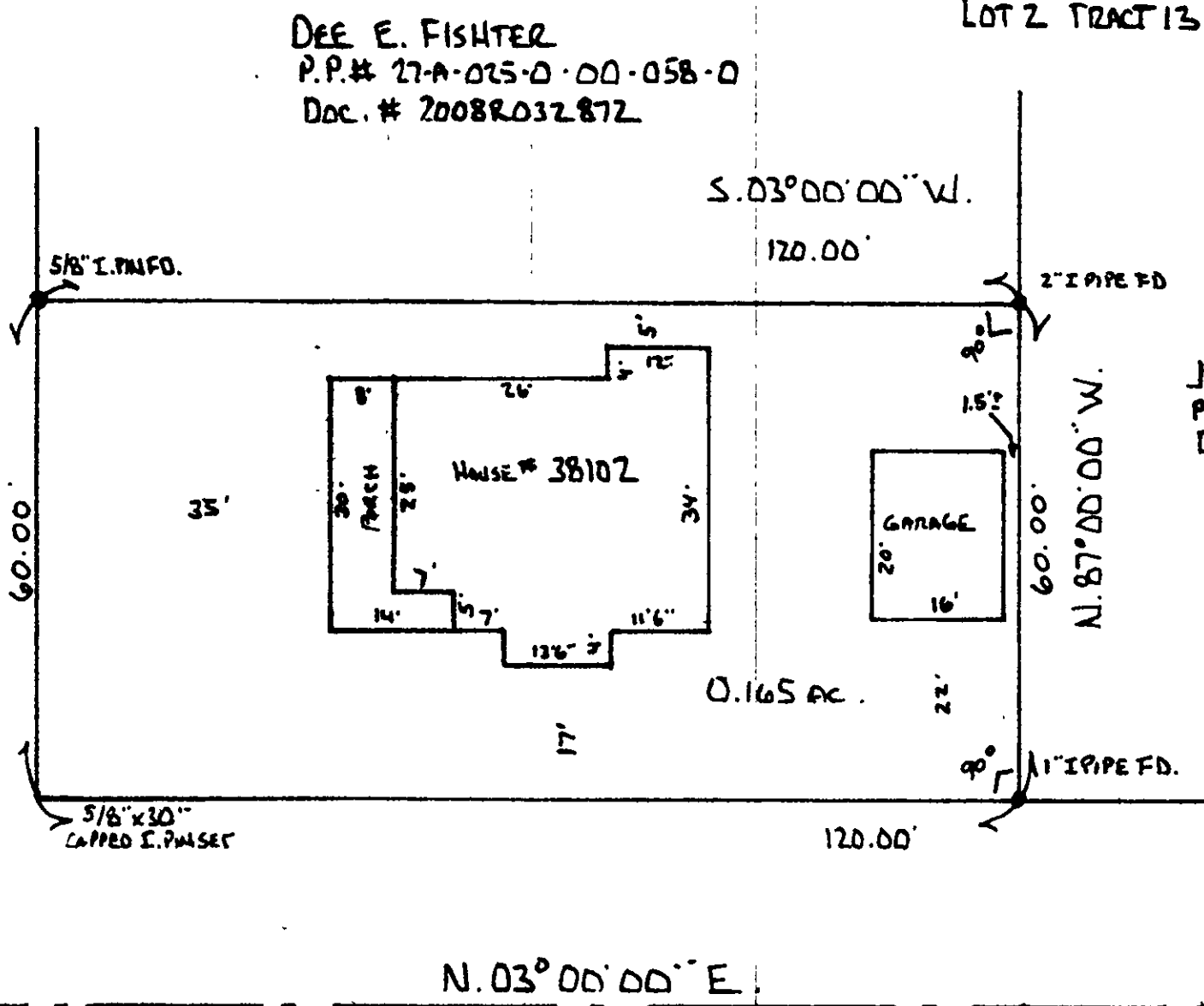

JEAN C. POPLYK
P.P.# 27A-025-0-00-002-0
Doc. # 2010R012048

CENTER ST. 50'

BASIS OF BEARING:
CENTERLINE OF CENTER STREET
DEED OF REFERENCE Doc. # 2010R012048

REVISIONS:
5/3/11 AS PER COUNTY

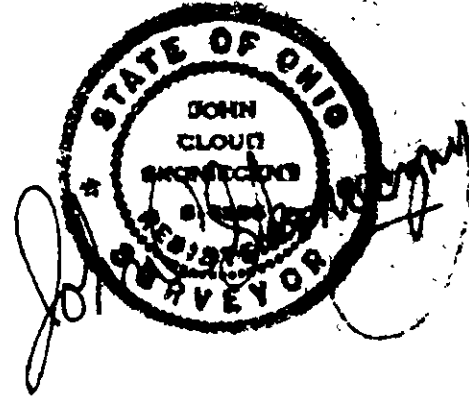

JOHN C. SKONECZNY
7739 VIEWMOUNT DR.
PAINESVILLE OH. 44077
440-352-7742
440-537-4111

SURVEY FOR:
SKODA CONSTRUCTION L.L.C.

SCALE: 1" = 20'	APPROVED BY:	DRAWN BY: FJH
DATE: APR. 2011		
BENE P.P.# 27A-025-0-00-003-0 Doc. # 2010R015986 L.C.R.D.		
CITY OF WILLOUGHBY - COUNTY OF LAKE - STATE OF OHIO		
11-3014		