

SCHADE SURVEYING COMPANY
 4043 Erie Street Willoughby, Ohio 44094
 Phone (440) 951-6454

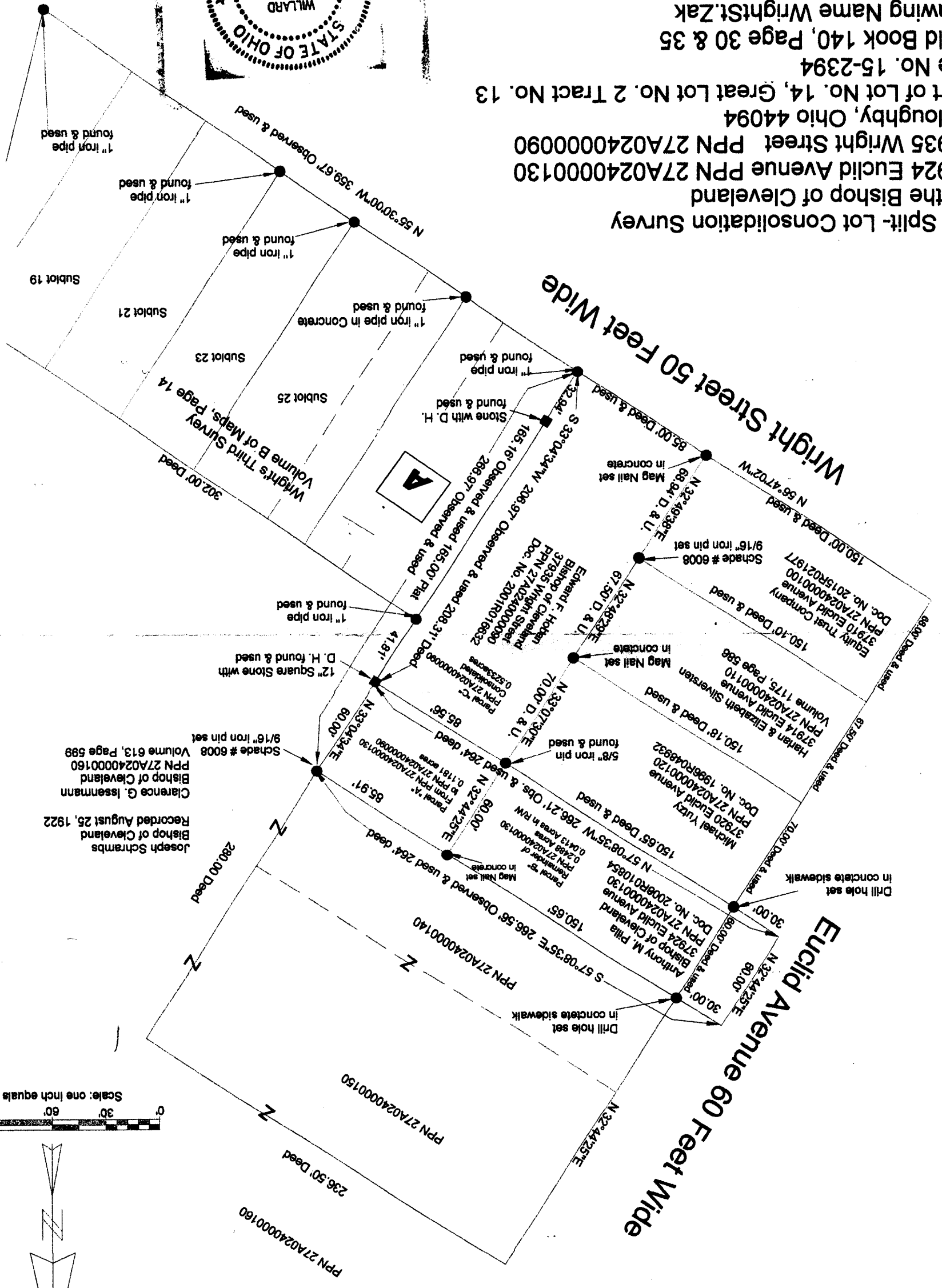

Joseph Schrambs
 Bishop of Cleveland
 Recorded August 25, 1922
 Clarence G. Issenmann
 Bishop of Cleveland
 PPN 27A024000160
 Volume 613, Page 589
 Schade # 6008
 9/16" iron pin set

Wright's Third Survey
 Volume B of Maps, Page 14
 Sublot 19
 Sublot 21
 Sublot 23
 Sublot 25

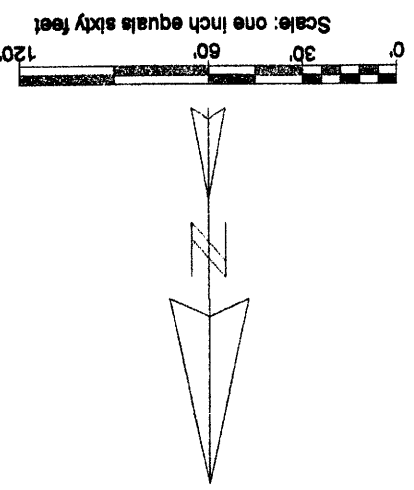
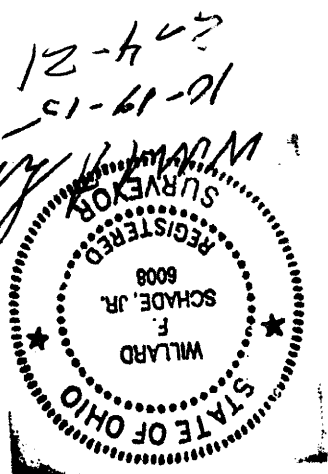

Lot Split- Lot Consolidation Survey
 for the Bishop of Cleveland
 37924 Euclid Avenue PPN 27A024000130
 37935 Wright Street PPN 27A024000090
 Willoughby, Ohio 44094
 Part of Lot No. 14, Great Lot No. 2 Tract No. 13
 File No. 15-2394
 Field Book 140, Page 30 & 35
 Drawing Name WrightSt.Zak
 August 2015
 Revision A February 2021

PN: 27A024000070
 HEARN-VANCE KIMBERLY &
 KEITH VANCE
 37943 WRIGHT STREET
 DOC. NO. 2016R026613