

MAP OF SURVEY  
FOR

# HARRY N. & GAYLE P. HUSTON

KNOWN AS BEING PART OF LOT 1  
TRACT 13 IN RANGE 10, TOWNSHIP 9 OF  
THE CONNECTICUT WESTERN RESERVE

CITY OF WILLOUGHBY

COUNTY OF LAKE - STATE OF OHIO

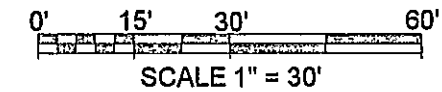
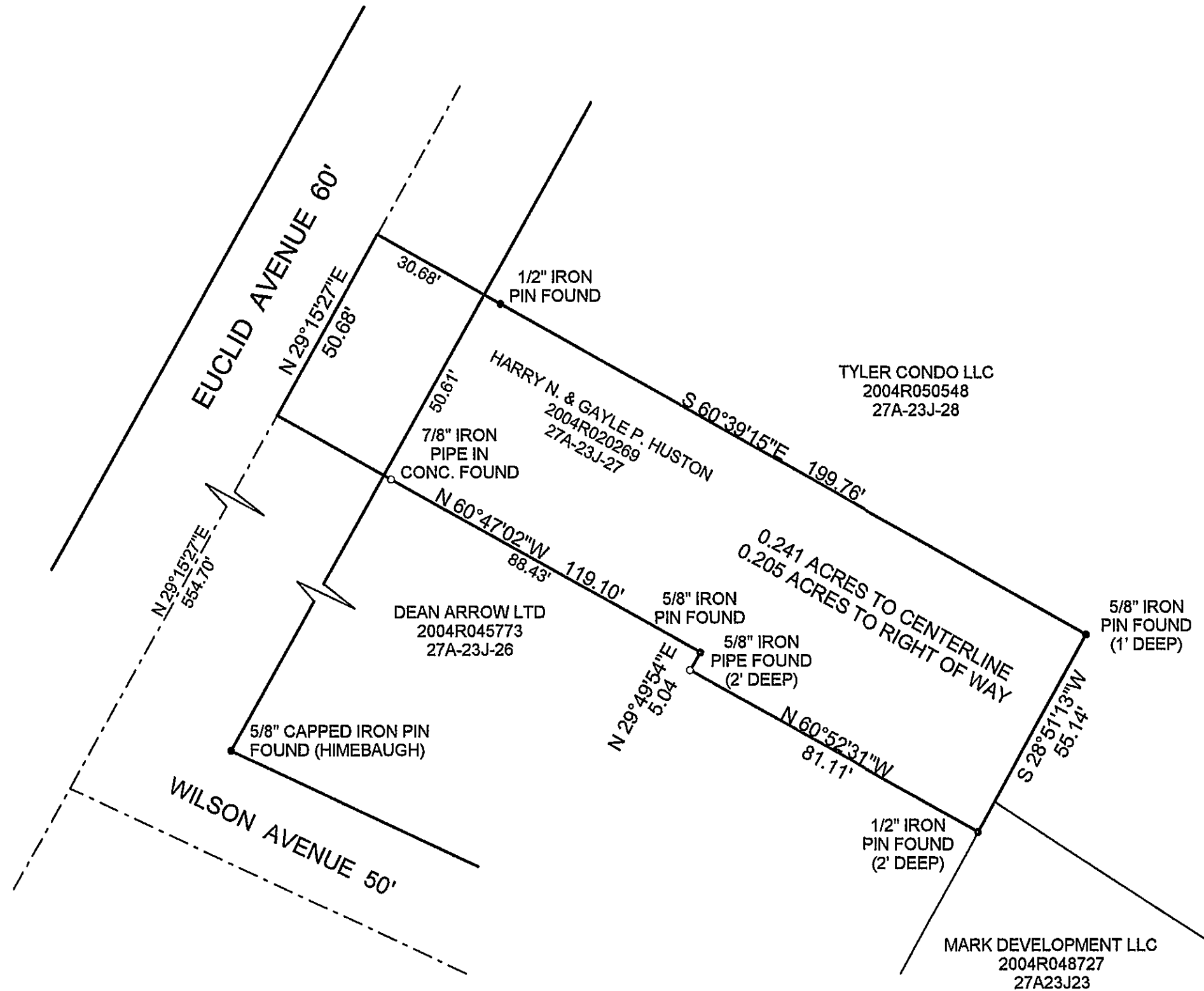

THIS MAP OF SURVEY REPRESENTS A TRUE FIELD SURVEY PERFORMED BY ME ON MAY 4, 2009. BEARINGS SHOWN HEREON ARE TO AN ASSUMED MERIDIAN AND ARE USED TO DENOTE ANGLES ONLY. DISTANCES ARE EXPRESSED IN FEET AND DECIMAL PARTS THEREOF IN ACCORDANCE WITH OHIO ADMINISTRATIVE CODE 4733-37.

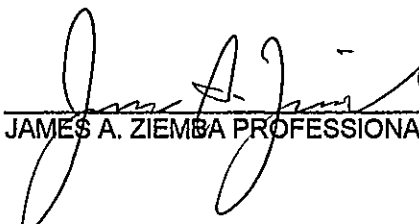
  
5-5-2009  
JAMES A. ZIEMBA PROFESSIONAL SURVEYOR #7094

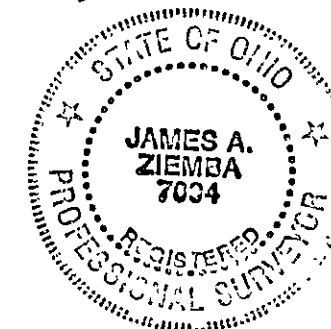

BENCHMARK SURVEY COMPANY  
5964 SOUTH RIDGE ROAD  
MADISON, OHIO 44057  
1-440-428-8599  
MAY 4, 2009