

PLAT OF SURVEY FOR FLORENCE T. GUROY, TRUSTEE

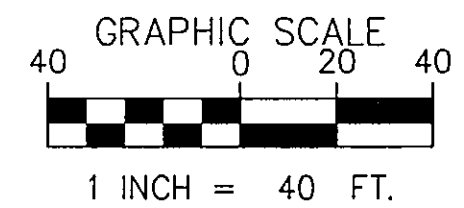

009
9,334 sq.ft.
0.2143 acres
PPN. 27-A-023-J-00-009-0
Florence T. Guroy, Trustee
Doc. No. 2004R016094 L.C.D.R.

TALBOT AND McKINNIE
ALLOTMENT
VOL. "B" PG. 26
L.C.P.R.

ORCHARD PARK
ALLOTMENT NO. 2
VOL. "F" PG. 27
L.C.P.R.

TALBOT AND McKINNIE
ALLOTMENT
VOL. "B" PG. 26
L.C.P.R.

ORIGINAL WILLOUGHBY
VILLAGE PLAT
VOL. "A" PG. 6
L.C.P.R.

N:\LAND DEVELOPMENT\Proj\12932\survey\12932-b2.dwg, Page 1, 4/16/2006 7:50:52 AM

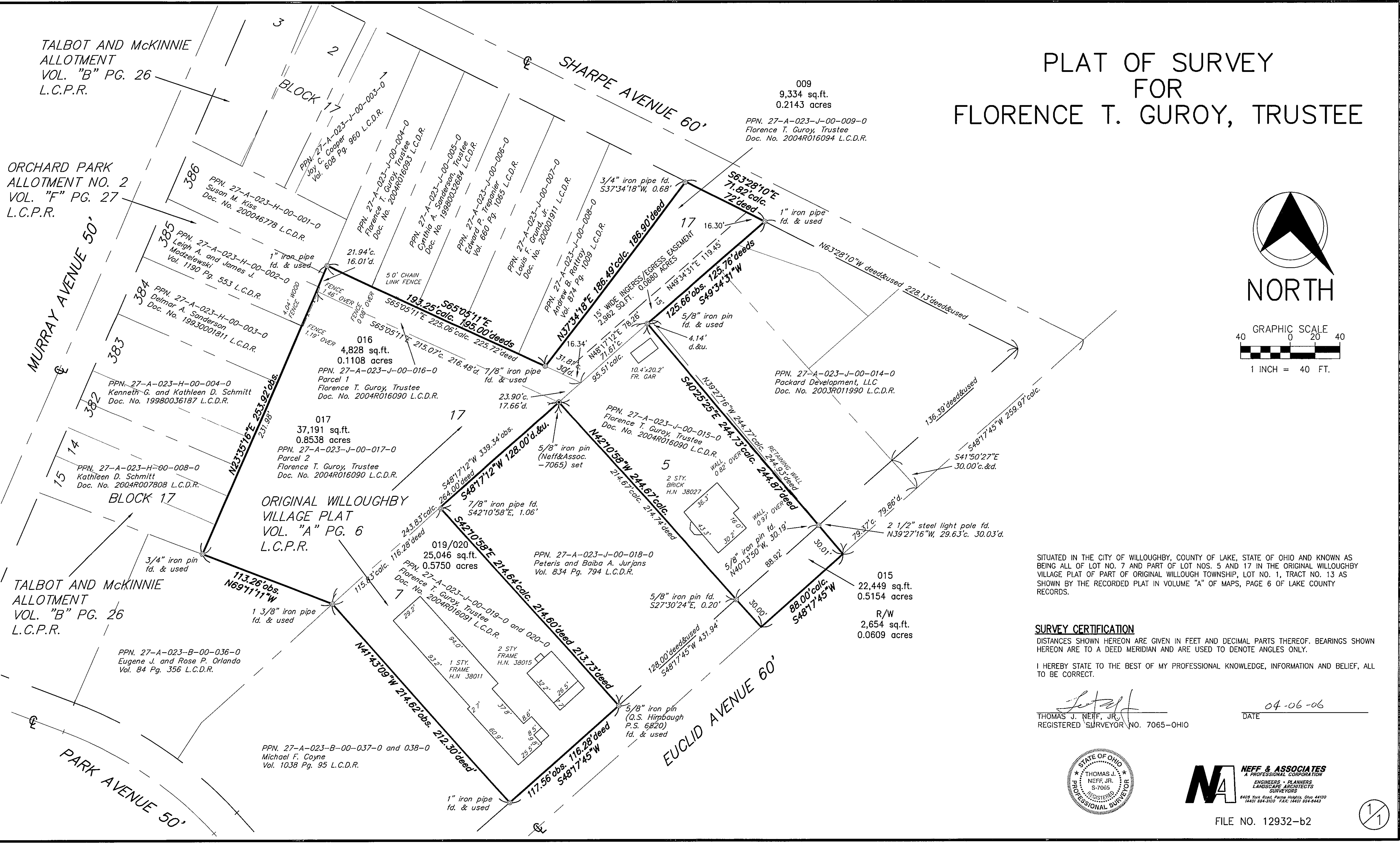

SITUATED IN THE CITY OF WILLOUGHBY, COUNTY OF LAKE, STATE OF OHIO AND KNOWN AS BEING ALL OF LOT NO. 7 AND PART OF LOT NOS. 5 AND 17 IN THE ORIGINAL WILLOUGHBY VILLAGE PLAT OF PART OF ORIGINAL WILLOUGH TOWNSHIP, LOT NO. 1, TRACT NO. 13 AS SHOWN BY THE RECORDED PLAT IN VOLUME "A" OF MAPS, PAGE 6 OF LAKE COUNTY RECORDS.

SURVEY CERTIFICATION
DISTANCES SHOWN HEREON ARE GIVEN IN FEET AND DECIMAL PARTS THEREOF. BEARINGS SHOWN HEREON ARE TO A DEED MERIDIAN AND ARE USED TO DENOTE ANGLES ONLY.

I HEREBY STATE TO THE BEST OF MY PROFESSIONAL KNOWLEDGE, INFORMATION AND BELIEF, ALL TO BE CORRECT.

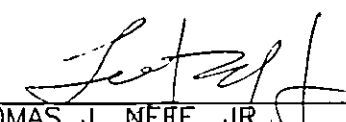
 THOMAS J. NEFF, JR.
 REGISTERED SURVEYOR NO. 7065-OHIO
 DATE 04-06-06

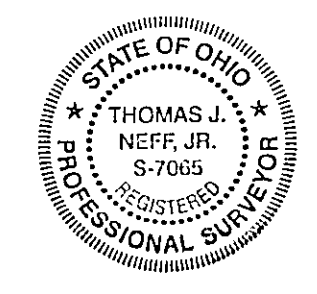

FILE NO. 12932-b2

