

HRABAK SURVEY
 PART OF SUBLOT Q IN WILLOUGHBY
 EUCLID AVENUE SUBDIVISION NO. 2; VOL. D P. 16
 SITUATED IN LOT 6, TRACT 13
 PART OF ORIGINAL WILLOUGHBY TOWNSHIP
 CITY OF WILLOUGHBY, LAKE COUNTY, OHIO



All bearings are to an assumed meridian and indicate angles only.



SCALE: 1" = 50'
 ALL PERTINENT DOCUMENTS ARE AS SHOWN

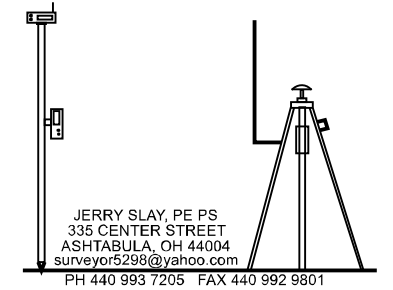

JERRY SLAY, PE PS
 335 CENTER STREET
 ASHTABULA, OH 44004
 surveyor5298@yahoo.com
 PH 440 993 7205 FAX 440 992 9801

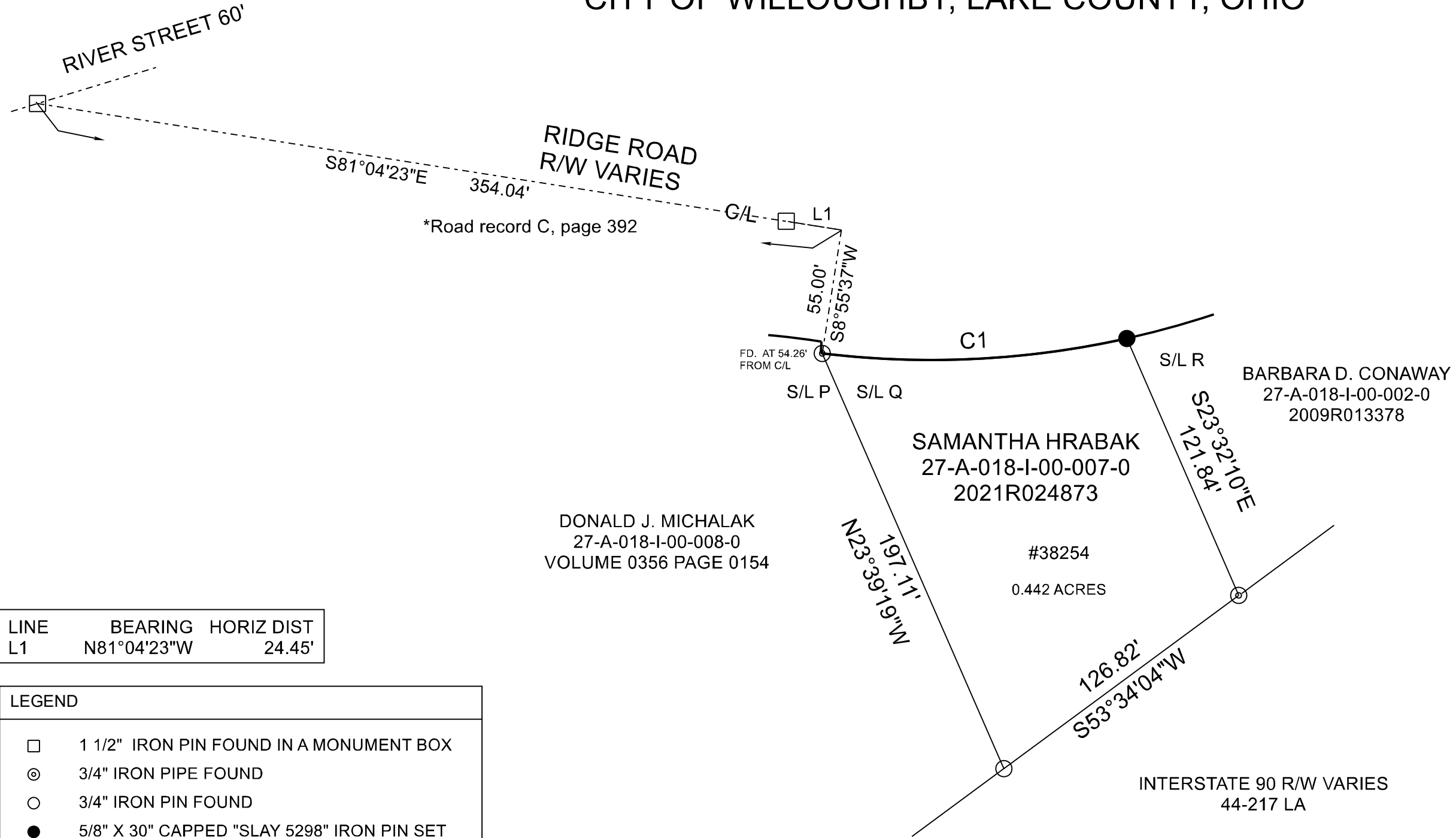

I hereby certify that I have surveyed this parcel and that the same is true and correct. This parcel was surveyed in accordance with the provisions of Chapter 4733-37 of the Ohio Administrative Code.



Jerry Slay
 Jerry Slay, P.E. P.S.
 Ohio Surveyor Number 5298

LINE	BEARING	HORIZ DIST
L1	N81°04'23"W	24.45'

LEGEND	
□	1 1/2" IRON PIN FOUND IN A MONUMENT BOX
⊙	3/4" IRON PIPE FOUND
○	3/4" IRON PIN FOUND
●	5/8" X 30" CAPPED "SLAY 5298" IRON PIN SET

CURVE	BEARING	HORIZ DIST	RADIUS	ARC	DELTA	TANGENT
C1	N87°12'19"E	132.62'	393.27'	133.26'	19°24'52"	67.27'

FILE NAME		
38254 RIDGE RD F.TRV		
SCALE	DATE	DRAWN BY
50 Ft/In	10-27-2021	JES/ JDS
JOB	REVISION	SHEET
	1/1	1/1

This map drawn with TRAVERSE PC Software