

MAP OF SURVEY
 ORIGINAL WILLOUGHBY TOWNSHIP
 LOT 1, TRACT 14
 CITY OF WILLOUGHBY, LAKE COUNTY, OHIO



DRAWN BY: RTG
 CHECKED BY: JEG
 DATE: 8-26-2016
 SCALE: 1" = 60'

AVENUE 60' R/W

5/8" PIN IN MON.
 BOX FD & USED

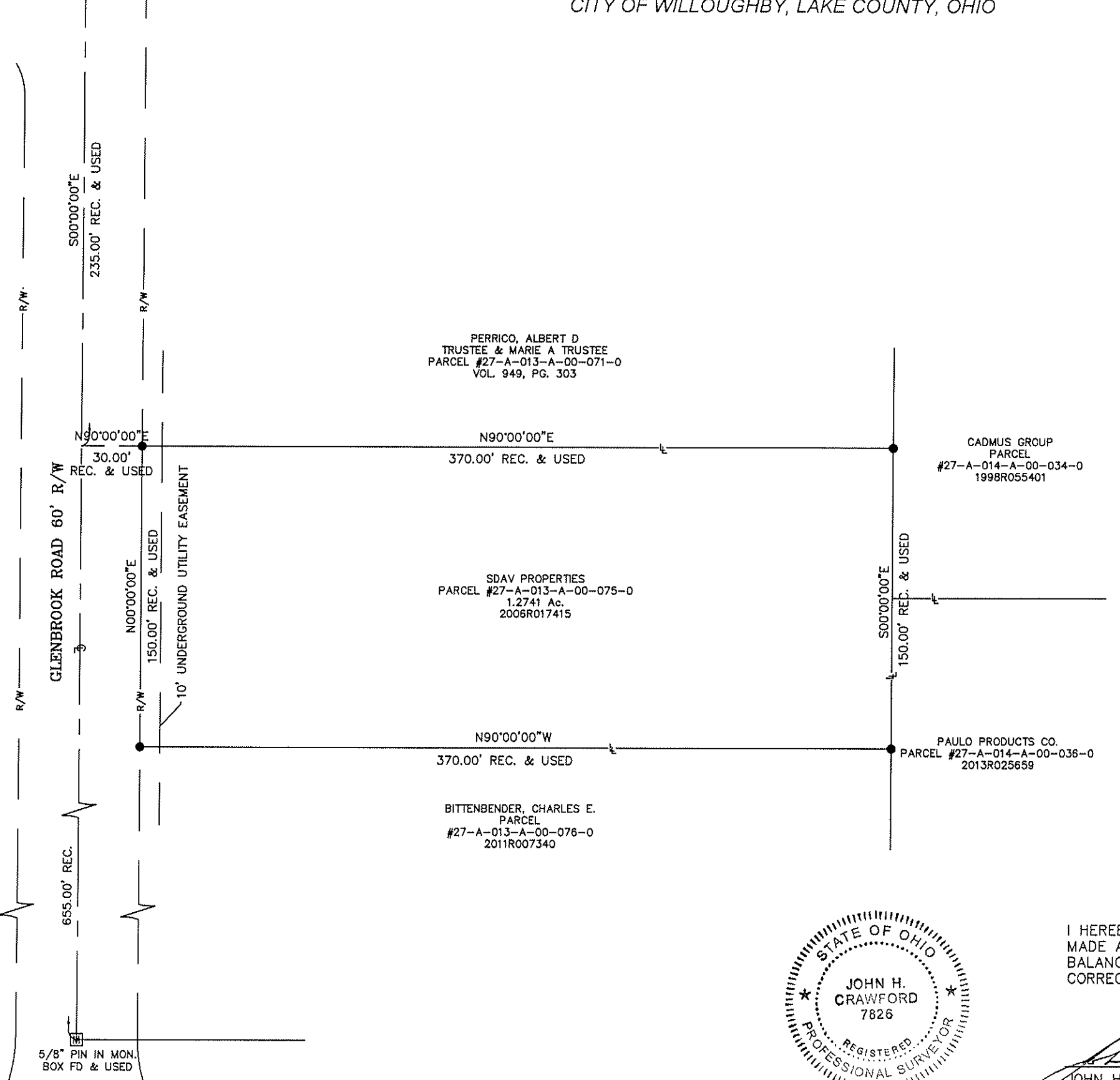

LEGEND OF SYMBOLS AND ABBREVIATIONS

- PROPERTY LINE/LOT LINE
- RIGHT-OF-WAY LINE
- 5/8" IRON PIPE/BAR FOUND AS NOTED
- MONUMENT BOX FOUND

PERTINENT DOCUMENTS

DEDICATION PLAT VOLUME 2, PAGES 4 & 4-1.

REFERENCE DATUM

REFERENCE DIRECTION FOR BEARING SYSTEM USED WAS ESTABLISHED FROM MAP RECORD Q OF GLENBROOK ROAD OF THE LAKE COUNTY MAP RECORD USING N90°00'00"W FOR THE CENTERLINE OF GLENBROOK ROAD VOLUME 2, PAGES 4 & 4-1

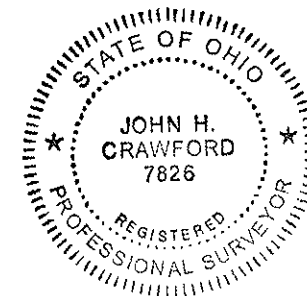

I HEREBY CERTIFY THAT THIS IS A CORRECT PLAT OF A SURVEY MADE AS SHOWN HEREON. I FURTHER CERTIFY THAT THE SURVEY BALANCES AND CLOSES, DIMENSIONAL AND GEODETIC DETAILS ARE CORRECT, AND THAT THE MONUMENTS ARE SET OR FOUND AS SHOWN.

JOHN H. CRAWFORD, PS
 REGISTERED SURVEYOR NO. 7826

8/27/16
 DATE

PLAT OF SURVEY
 4485 GLENBROOK ROAD
 LOCATED IN WILLOUGHBY
 LAKE COUNTY, OHIO

SHEET
 1 OF 1
 PROJ.#
 731.03F