BOUNDARY SURVEY OF BRECKENRIDGE VILLAGE IN LAKE COUNTY

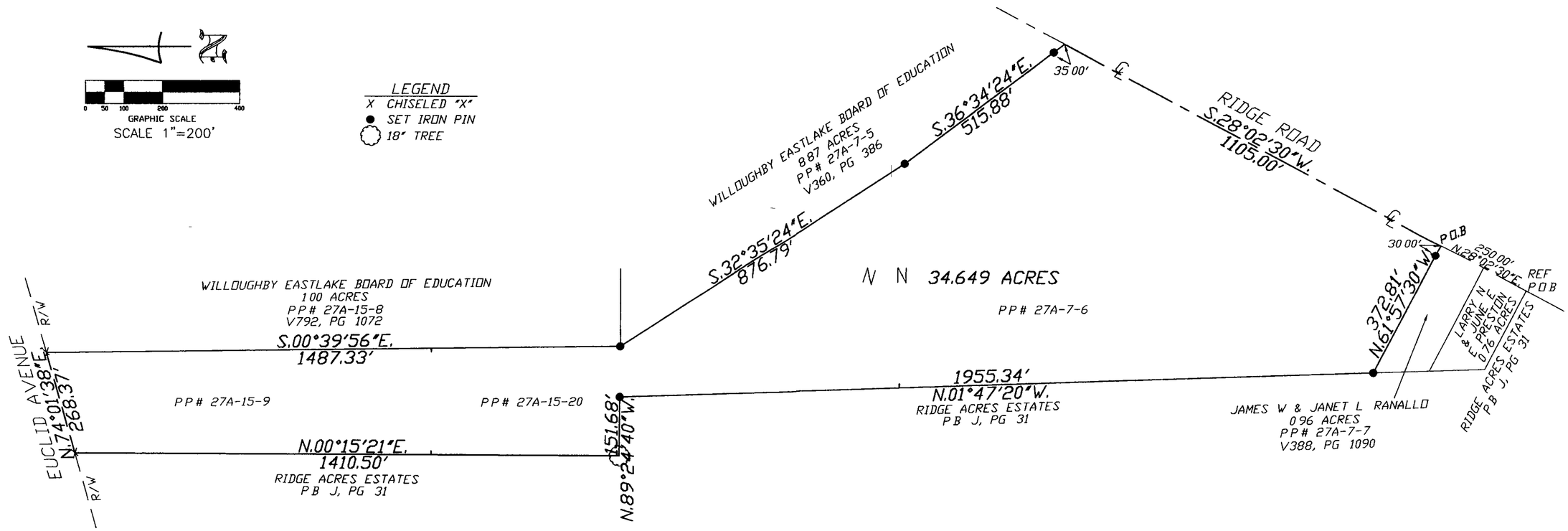

STATE OF OHIO
JERRY A MALOTT
PS 5963
REGISTERED
PROFESSIONAL SURVEYOR

Jerry A. Malott
JERRY A MALOTT
REGISTERED SURVEYOR #5963

Jerry A. Malott
Surveying Company
6810 East Main Street
Reynoldsburg, Ohio 43068
(614) 577-0957

FIELD	RM/NW/DH	DRAWN BY	NW
DATE	JANUARY 20, 2003	JOB NO	LAKEBOU

CHANGED	DATE	REVISION NOTES
NW	4-30-03	ADD ADJACENT INFORMATION

PLAT OF SURVEY

SITUATED IN THE STATE OF OHIO, COUNTY OF LAKE, CITY OF WILLOUGHBY, PART OF OUT LOTS 4, TRACT 10 AND 2, TRACT 14, AND BEING A 19 696 ACRE TRACT IN O R 669, PG 393, A 1 126 ACRE TRACT IN O R 888, PG 726, A 4 809 ACRE TRACT IN O R 308, PG 1201, A 3 094 ACRE TRACT IN O R 380, PG 1091, AND A 4 974 ACRE TRACT IN THE LAKE COUNTY RECORDER'S RECORDS

I HEREBY CERTIFY THAT THIS PLAT WAS BASED ON AN ACTUAL FIELD SURVEY BY THE JERRY A MALOTT SURVEYING CO IN JANUARY, 2003

BEARING WERE BASED ON THE EASTERLY LINE OF RIDGE ACRES ESTATES AS BEING N 01°47'20"W AS SHOWN IN P B J, PG 31, LAKE COUNTY RECORDER'S RECORDDS

ALL SET IRON PINS ARE 3/4" IN DIAMETER AND 30" IN LENGTH WITH PLASTIC I D CAPS