

hadden.tin printed File: H:\060606211\SURVEY\06211.ctb LAYOUT 2.plt on 11/30/2006 at 2:22:24 PM

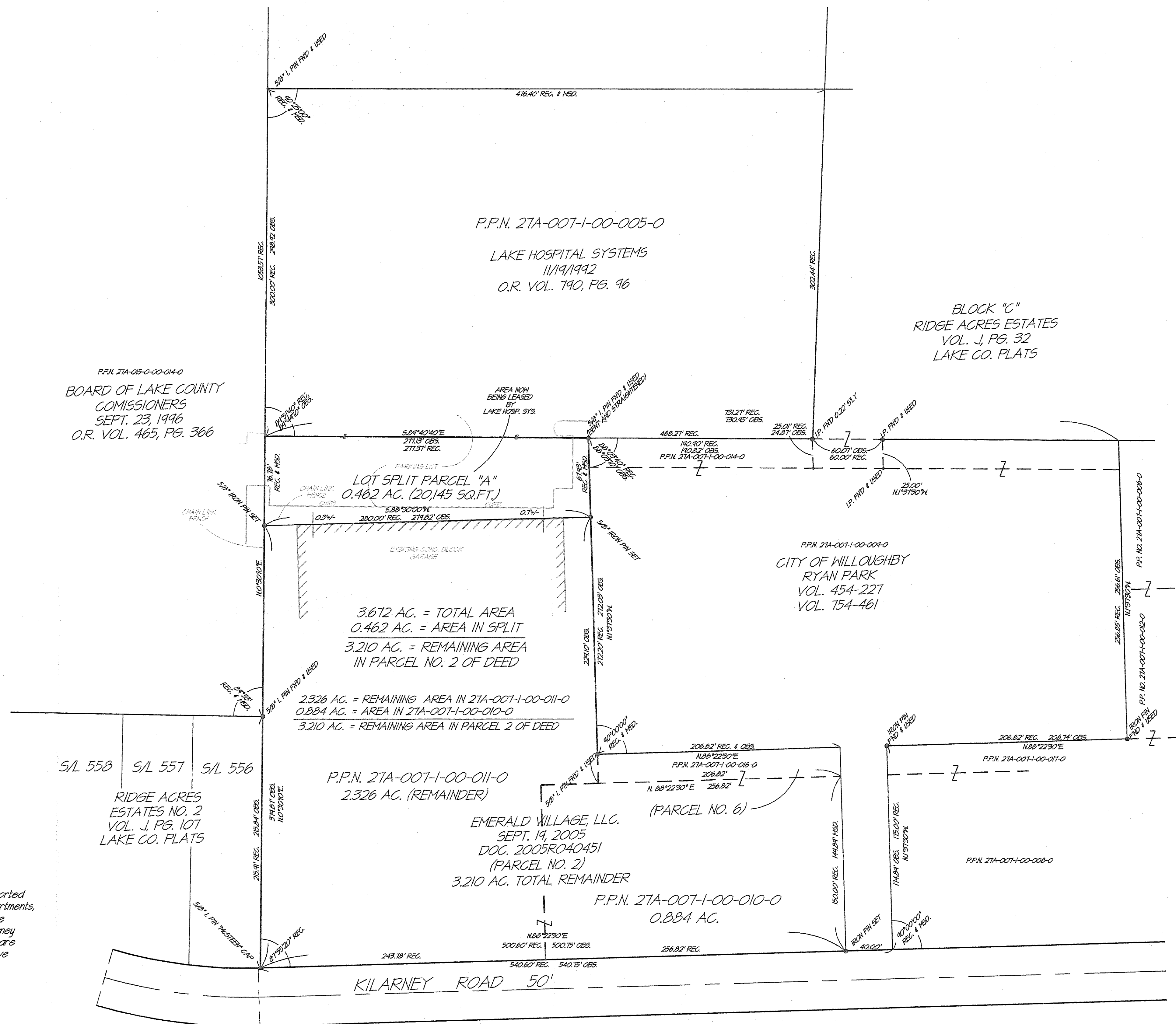
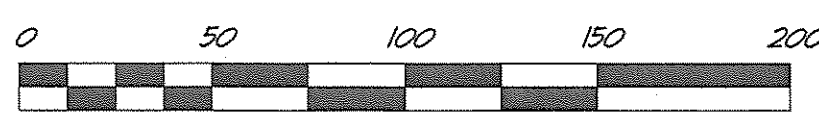
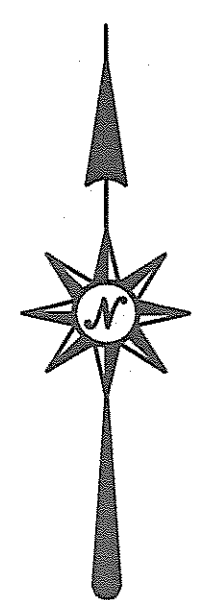

BASIS OF BEARINGS

Bearings contained hereon are based upon the reported bearing of the westerly line of land of Kilarney Apartments, Inc. (North 0°30'10" East) as found in Exhibit A to the un-recorded lease agreement by and between Kilarney Apartments, Inc. and Lake Hospital System, Inc. and are used for the sole purpose of determining the relative angular value between lines.

REV. NO.	DESCRIPTION	DATE	BY	CHK'D.

CERTIFICATION
 THIS PLAT WAS PREPARED BY ME FROM THE NOTES OF A SURVEY PERFORMED UNDER MY SUPERVISION IN JUNE, 2006 AND IS CORRECT TO THE BEST OF MY KNOWLEDGE AND BELIEF.

Timothy P. Hadden
 TIMOTHY P. HADDEN
 OHIO P.S. NO. 6786

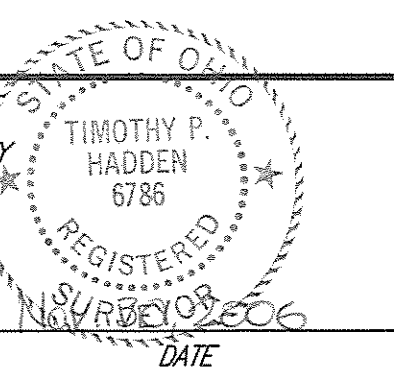

DATE: APRIL 2006
 DRAWN BY: STS
 CHECKED BY: JPH
 APPROVED BY: _____
 F.B. No. 1212 PG. 112

PLAT OF SURVEY & LOT SPLIT FOR LAKE HOSPITAL SYSTEMS
 BEING A PART OF BLOCK "C" IN RIDGE ACRES ESTATES WILLOUGHBY CITY, LAKE COUNTY, OHIO

SCALE	
HOR.	1" = 50'
VERT.	-
CONTRACT No.	
06211	
SHEET NO.	OF
1	1

Copyright © Nov 30, 2006 - 2:20pm CT Consultants, Inc. Drawing name: H:\060606211\SURVEY\06211.ctb LAYOUT 2 by: haddent

35000 Kaiser Court Willoughby, Ohio 44094
 440.951.9000 www.ctconsultants.com