

NOTE: DIMENSIONS SHOWN HEREON ARE GIVEN IN FEET AND DECIMAL PARTS THEREOF.

BASIS OF BEARINGS

THE BASIS OF BEARINGS FOR THIS SURVEY IS N 02°51'10" E, AS THE CENTERLINE OF S.O.M. CENTER ROAD (S.R. 91), AND IS AN ASSUMED BEARING USED TO INDICATE ANGLES ONLY.

OTHER DATA USED

DEED 654/822
SOM ROAD CENTERLINE SURVEY PLAT
SOM CENTER ROAD R/W PLAN

LEGEND

- REC. - RECORD DISTANCE OR ANGLE
- CAL. - CALCULATED DISTANCE OR ANGLE
- B.O.B. - BASIS OF BEARINGS
- OBS. - OBSERVED DISTANCE OR ANGLE
- P.O.B. - PLACE OF BEGINNING
- T.P.O.B. - TRUE PLACE OF BEGINNING
- ▲ - P.K.(MASONRY) NAIL SET
- - MONUMENT BOX
- - MONUMENT FOUND, SIZE & TYPE AS INDICATED.
- - 5/8" REBAR, 3D INCHES IN LENGTH, WITH I.D. CAP C&A SET

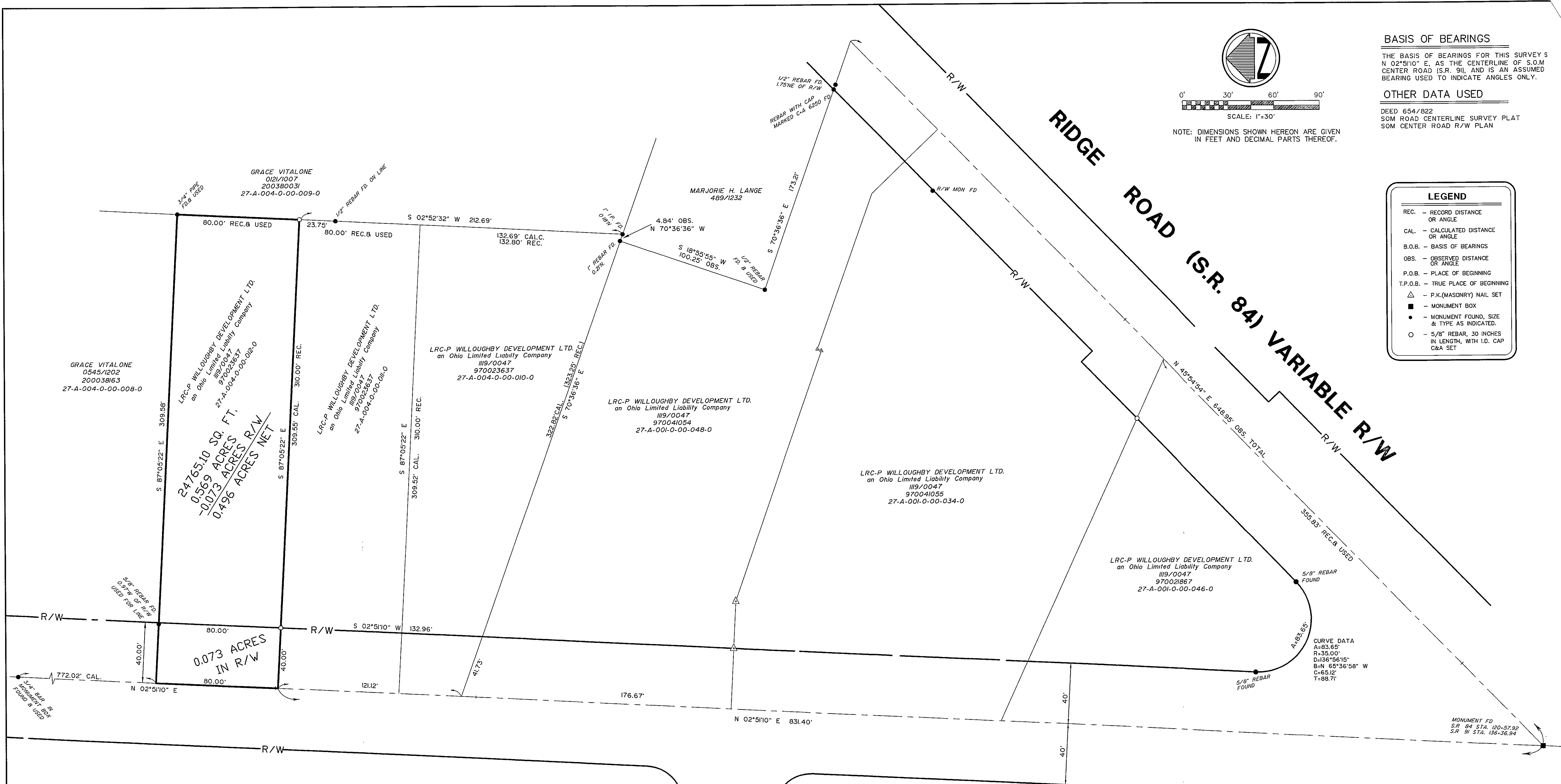

CURVE DATA
 A=83.65'
 R=35.00'
 D=136°56'15"
 B=N 68°36'58" W
 C=65.12'
 T=88.71'

NOTE: DIMENSIONS SHOWN HEREON ARE GIVEN IN FEET AND DECIMAL PARTS THEREOF.

NOTE: THIS SURVEY WAS PREPARED WITHOUT BENEFIT OF A TITLE REPORT AND NO SEARCH OF THE PUBLIC RECORDS WAS MADE FOR EASEMENTS, RIGHT-OF-WAYS & ETC.

I HEREBY DECLARE THAT I HAVE SURVEYED THE LAND SHOWN ON THIS PLAT, AND HAVE FOUND OR SET THE PINS AND MONUMENTS SHOWN ON THIS PLAT.

Timothy J. Briggs
 TIMOTHY J. BRIGGS P.S. No. 7495
 CAMPBELL & ASSOCIATES, INC.

DATE April 24 2005



HALLE DR. 60'

S.O.M. CENTER ROAD (S.R. 91) 80'

NO.	DATE	REVISION	BY
4/2005		96 to 2004 Lake County Conveyance Standards	TB
7/21/00		BOUNDARY MAP	TB
PROJECT NO. 96020			
FIELD BOOK T.S.			
SCALE 1"=30'			
DATE 10/3/97			
DRAWN BY JM, TB			
CHECKED BY			
DRAWING NO. 96020 F2005			
1 OF 1 SHTS			

CAMPBELL & ASSOCIATES, INC.
 Surveying • Engineering
 1923 Bailey Rd. Suite A Cuyahoga Falls, Ohio 44221 (330) 945-4117