

Retracement Land Survey
 Land now or formerly owned by
 Waite Hill Land Conservancy
 PN: 25-A-007-0-00-010-0
 PN: 26-A-003-0-00-034-0
 Instrument Number 2009R027229
 Original Willoughby Township Lot Number 4
 Tract Number 9
 Original Kirtland Township Lot Number 1
 Tract Number 2
 Village of Waite Hill
 County of Lake, State of Ohio

Smith Road

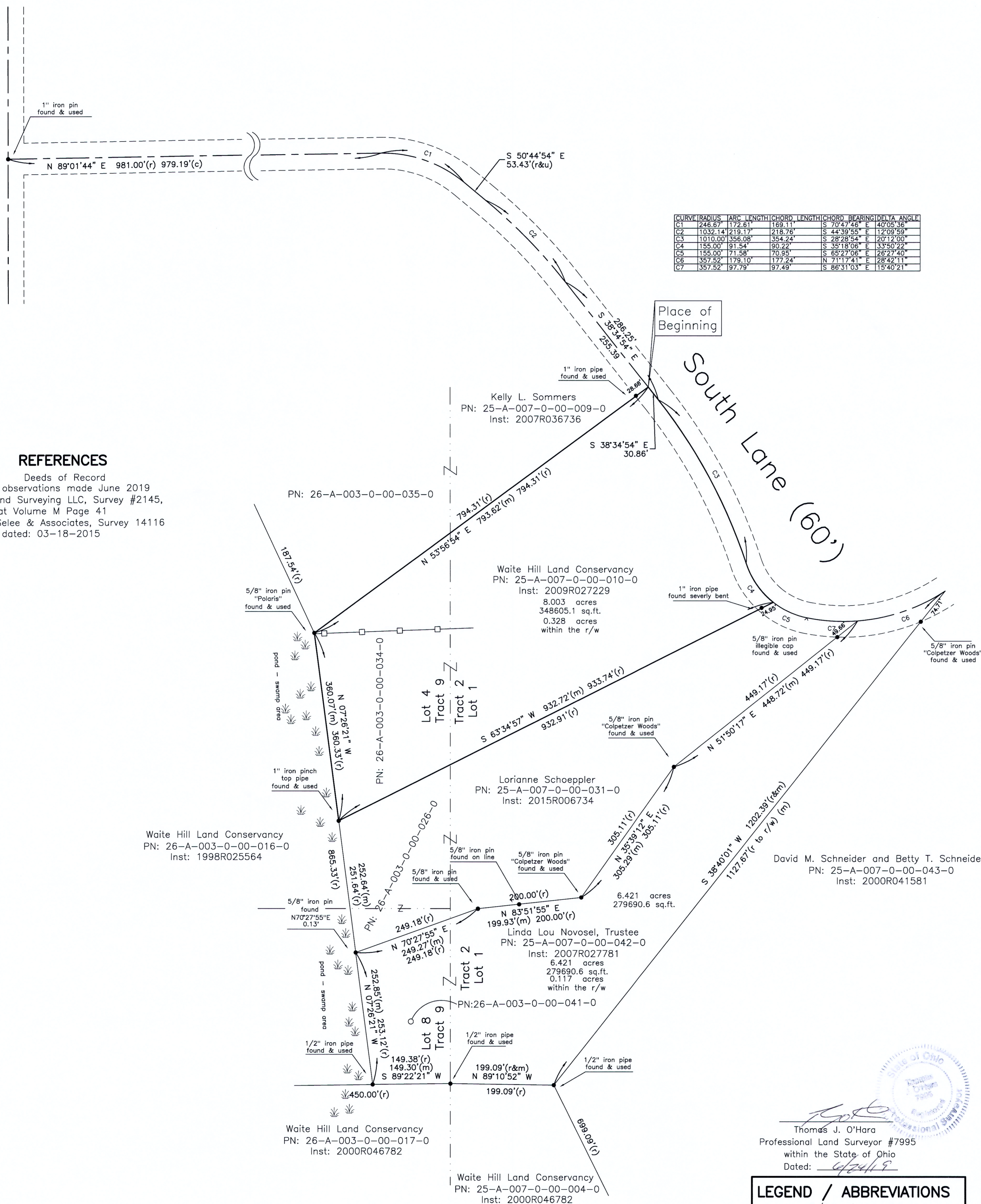

REFERENCES
 Deeds of Record
 Field observations made June 2019
 O'Hara Land Surveying LLC, Survey #2145,
 Plat Volume M Page 41
 Howard Selee & Associates, Survey 14116
 dated: 03-18-2015



NOTES
 The basis of bearings used hereon are based upon True North utilizing the Ohio Department of Transportation CORS GNSS Network. Distances are shown as U.S. Foot and decimal parts thereof. This plat was prepared without the benefit of a title exam, and is subject to the results that an independent title exam may reveal. This Plat of Survey depicts the results of a Boundary Survey as prepared in accordance to the minimum standards for a Boundary Survey as described in Administrative Code Chapter 4733-37, by O'Hara Land Surveying, L.L.C.. This survey is not valid unless it bears an Original Signature and Seal.

LEGEND / ABBREVIATIONS
 ⊙ 5/8" dia. x 30" long steel rebar set capped "O'Hara 7995"
 ● survey monument found
 nrd no record distance
 (c) calculated distance
 (u) used distance
 (m) measured distance
 (r) record distance
 (r) tree line
 r/w right of way
 c/l centerline
 — own through
 O.R. official record
 D.V. deed volume
 P.O.B. place of beginning
 All iron pipes found are measured (I.D.)
 GCE Geauga County Engineer

O'Hara Land Surveying, L.L.C.
 P.O. Box 902, Chardon Ohio 44024
 oharasurveys@yahoo.com, 440-286-8417

Date of Survey: 06/20/2019
 Project No: 2329

1" = 100'

Thomas J. O'Hara
 Professional Land Surveyor #7995
 within the State of Ohio
 Dated: 6/24/19