

ADJOINER INFORMATION:

- Dale L. Crotty Instrument 1988R901272 PPN 26-A-001-0-00-002-0
- Richard M. Osbourne, Trustee Instrument 2009R019035 PPN 26-A-001-0-00-003-0
- Lake County Metroparks PPN 26-A-001-0-00-004-0
- Patricia Lawton PPN 26-A-001-0-00-006-0

LOT SPLIT & CONSOLIDATION PLAT
STATE OF OHIO
COUNTY OF LAKE
VILLAGE OF WAITE HILL
PART OF O.L. 5, TRACT 13 OF FORMER
WILLOUGHBY TOWNSHIP
PART OF O.L. 27 TRACT 1 OF FORMER
KIRTLAND TOWNSHIP

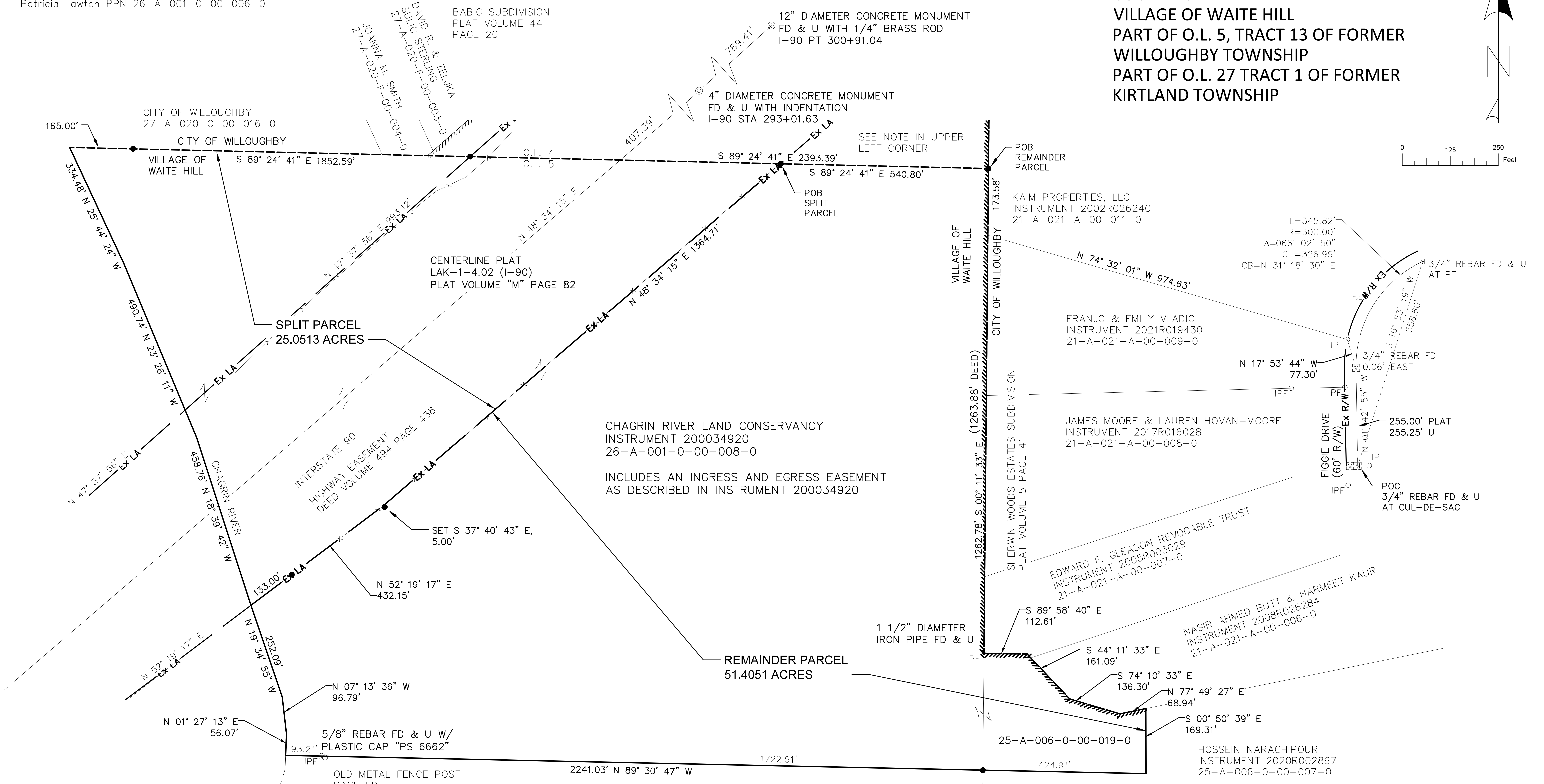
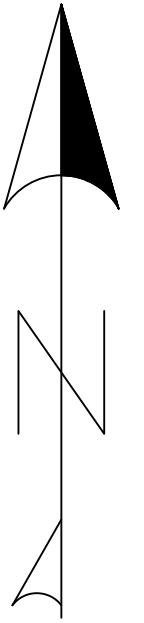

DATE OF FIELD WORK: JUNE 2022
 BASIS OF BEARINGS: NAD83(2011) OHIO
 STATE PLANE, NORTH ZONE, GRID NORTH



ARCADIS U.S., INC.
 ROBERT G. HOY, OHIO PROFESSIONAL SURVEYOR NO. 8142

ARCADIS 1111 Superior Avenue, Suite 1300
 Cleveland, Ohio 44114

- FD - FOUND
- U - USED
- POC - POINT OF COMMENCEMENT
- POB - POINT OF BEGINNING
- IPF - PIN FOUND
- - OWNERSHIP LAND HOOK
- M - MONUMENT BOX FOUND
- ⊙ - CONCRETE MONUMENT FOUND
- IPF - PIN/PIPE FOUND AS DESCRIBED
- - 5/8" REBAR SET WITH PLASTIC CAP STAMPED: ARCADIS U.S. INC.