

PLAT OF SURVEY  
for  
**9191 METCALF ROAD**

KNOWN AS BEING PART OF LOT NOS 42 AND 43 TRACT 1 AND PART OF LOT 1 TRACT 2, NOW IN THE

VILLAGE OF WAITE HILL  
COUNTY OF LAKE - STATE OF OHIO

by  
**McSTEEN & ASSOCIATES, INC.**  
ENGINEERS & SURVEYORS  
26451 Curtiss Wright Parkway  
Richmond Heights, Ohio 44143  
(216) 797-9800

Bearings shown hereon are to an assumed meridian and are used to denote angles only. Distances are given in feet and decimal parts thereof. All iron pins shown as set are 30" long 1/2" rebar with an identification cap stamped "McSteen & Assoc"

*Robert A. Dornier* 8/14/02  
ROBERT A. DORNER (REGISTERED PROFESSIONAL SURVEYOR No 6943) 12/21/01  
JOB No 01-099

1/2" IRON PIN  
SET No 7104

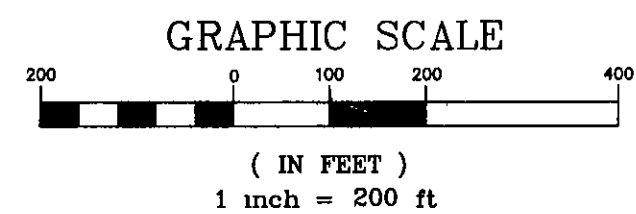
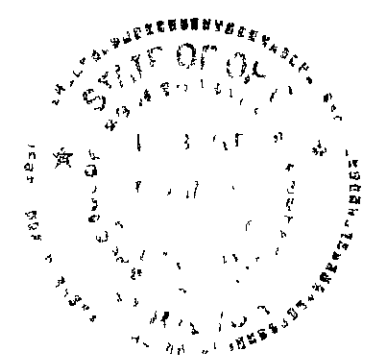

METCALF ROAD 40'

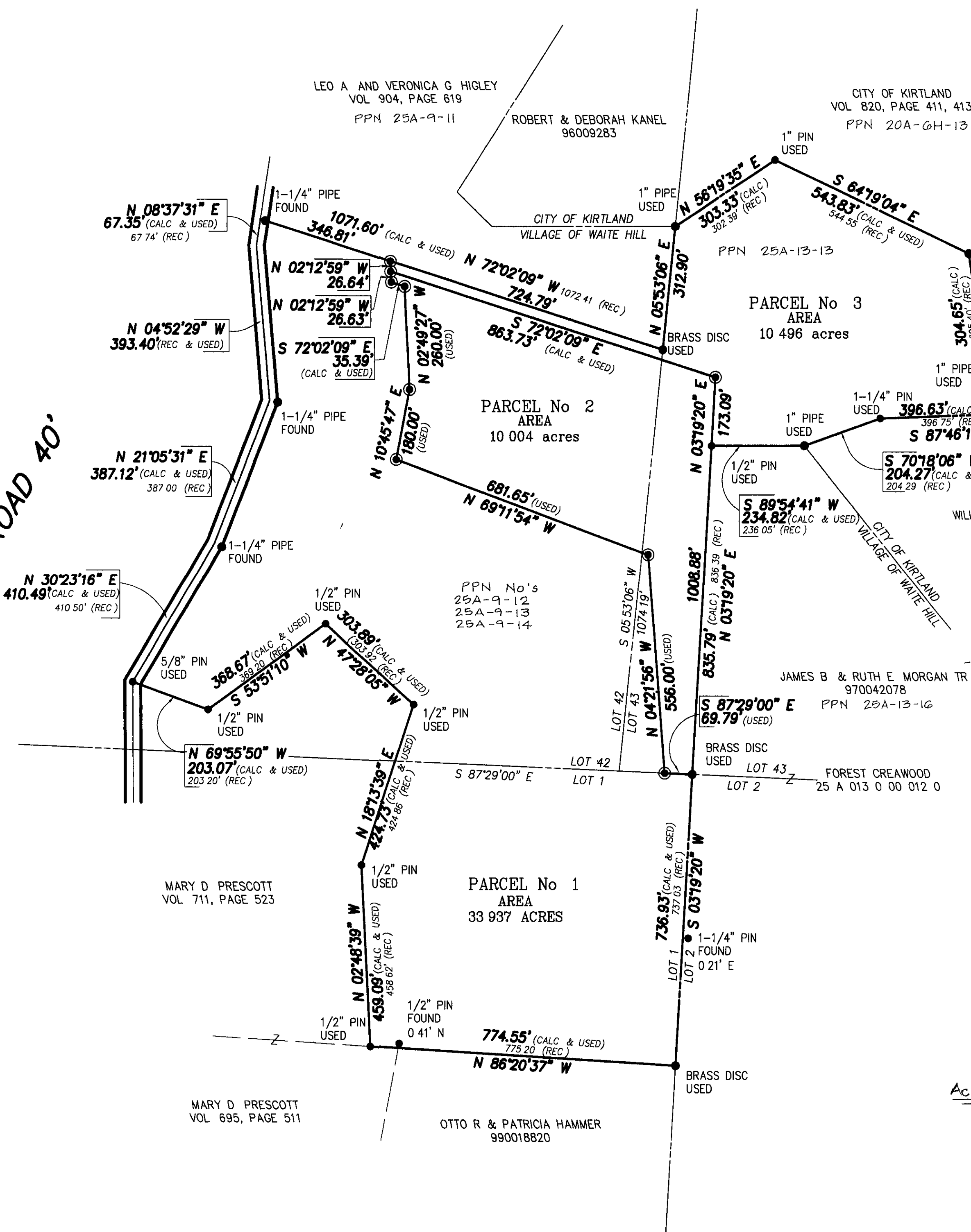

Plat Approved  
For Recording  
Lake County Engineer  
Date 8-16-02

ACCEPTANCE  
I, Timothy P. Wisny (the undersigned owners of the land shown hereon, do hereby accept this plat and subdivision of the same  
Timothy P. Wisny (sign here) Timothy P. Wisny (print here)

NOTARY PUBLIC  
COUNTY OF LAKE  
STATE OF OHIO  
Before me, a Notary Public in and for said County and State, personally appeared the above named Timothy P. Wisny who acknowledged the signing of the foregoing instrument, and that it was of his/her free act and deed personally in witness whereof, I have hereunto set my hand and official seal at Ohio, this 14th day of August, 2001 2002  
Heather G. Haefele  
Notary Public My Commission Expires 7/27/05

APPROVALS  
As approved approved by the Planning & Zoning Commission of the Village of Waite Hill, this 15th day of August, 2001 2002  
Acting Planning Commission Chairman  
As approved approved by the Engineer of the Village of Waite Hill, this 14th day of August, 2001 2002  
Village Engineer