

REVISIONS	BY

Barrington
CONSULTING GROUP, INC.
 9114 TYLER BLVD., MENTOR, OHIO 44060
 PHONE 440.205.1260 FAX 440.205.1262
 BCG@BarringtonCGI.com

OCEPEK
PAUL OCEPEK
 9480 HOBART ROAD
 WAITE HILL, OHIO 44094
 440-942-8994

CONSOLIDATION SURVEY
 9480 HOBART ROAD
 WAITE HILL, OHIO 44094
OCEPEK

DRAWN BRL
CHECKED DWN
DATE SEPT. 17, 2007
SCALE 1" = 50'
JOB NO. 07020
SHEET
OF SHEETS

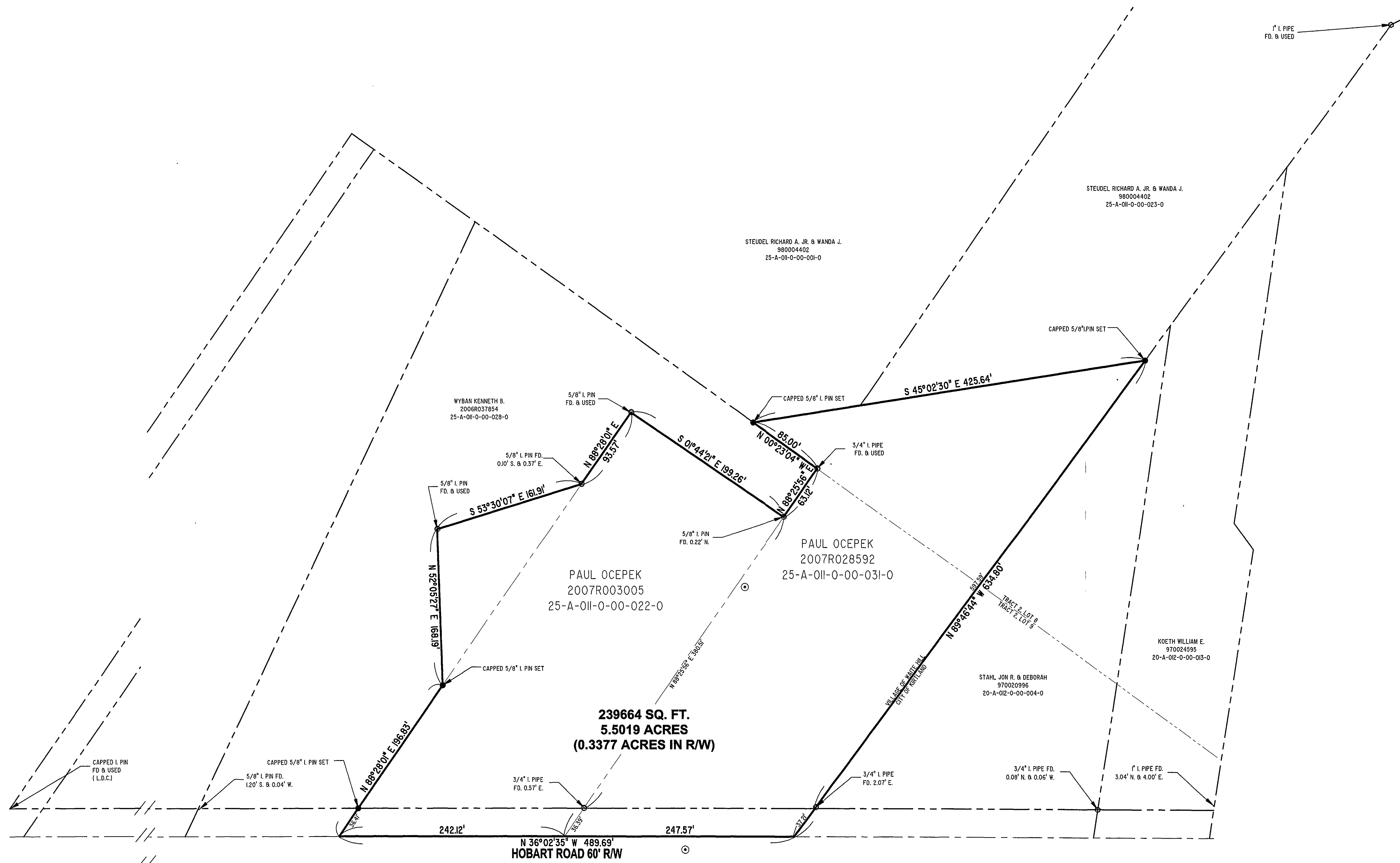

**239664 SQ. FT.
 5.5019 ACRES
 (0.3377 ACRES IN R/W)**

Situated in the Village of Waite Hill, County of Lake and State of Ohio and known as being part of Original Kirtland Township Lots 8 and 9, Tract 2 Bearings used herein are to denote angular relationship only and do not represent true north.

CERTIFICATION:
 I HEREBY CERTIFY THAT AN ACTUAL BOUNDARY SURVEY WAS PREPARED BY ME ON THE 22nd DAY OF JUNE 2007, AND THAT THE SURVEY IS IN ACCORDANCE WITH THE OHIO REVISED CODE CHAPTER 4733-37, MINIMUM STANDARDS FOR BOUNDARY SURVEYS IN THE STATE OF OHIO. PERMANENT MONUMENTS WERE FOUND, OR SET AT ALL LOCATIONS SHOWN HEREON. ALL DIMENSIONS GIVEN ARE EXPRESSED IN FEET OR DECIMAL PARTS THEREOF. BEARINGS ARE TO AN ASSUMED MERIDIAN AND ARE SHOWN TO INDICATE ANGLES ONLY. ALL PINS SET ARE 5/8" DIA., 30" LONG REBAR WITH CAP MARKED "NOVAK 7507".

I HEREBY CERTIFY THAT, THIS PLAT WAS PREPARED BY ME AND IS CORRECT TO THE BEST OF MY KNOWLEDGE, INFORMATION AND BELIEF.

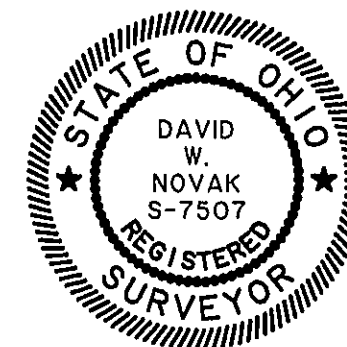

DAVID W. NOVAK, P.S. No. 7507
 SEPT 17, 2007

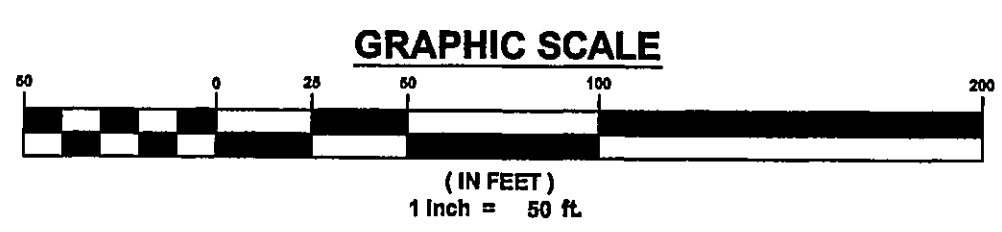

FORM C:\SC12\LIBRARY\FORMS\24X36-JM.DWG
 10/15/06 10:00 AM