

REVISIONS	BY

Barrington
CONSULTING GROUP, INC.
9114 TYLER BLVD., MENTOR, OHIO 44060
PHONE 440.205.1260 FAX 440.205.1262
www.BarringtonCGI.com

MASTANDREA
JAMES MASTANDREA
9520 METCALF ROAD
WAITE HILL, OHIO
(216) 577-1250

LOT SPLIT / CONSOLIDATION
9520 METCALF ROAD
WAITE HILL, OHIO
MASTANDREA RESIDENCE

DRAWN BY
CHECKED BY
DWN
DATE
NOV. 4, 2009
SCALE
1" = 120'
JOB NO.
06048
SHEET

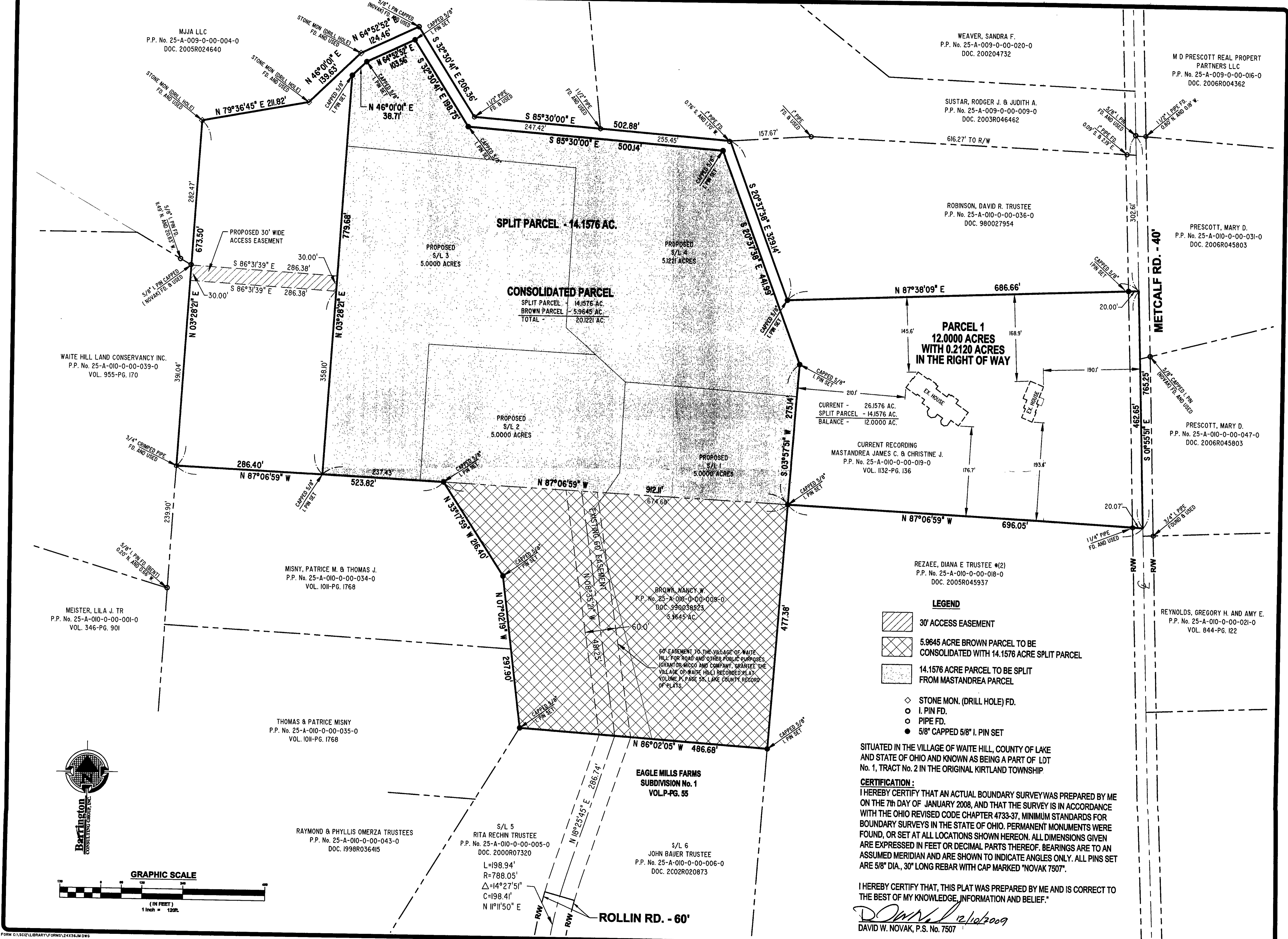

SITUATED IN THE VILLAGE OF WAITE HILL, COUNTY OF LAKE AND STATE OF OHIO AND KNOWN AS BEING A PART OF LDT No. 1, TRACT No. 2 IN THE ORIGINAL KIRTLAND TOWNSHIP

CERTIFICATION:
I HEREBY CERTIFY THAT AN ACTUAL BOUNDARY SURVEY WAS PREPARED BY ME ON THE 7th DAY OF JANUARY 2008, AND THAT THE SURVEY IS IN ACCORDANCE WITH THE OHIO REVISED CODE CHAPTER 4733-37, MINIMUM STANDARDS FOR BOUNDARY SURVEYS IN THE STATE OF OHIO. PERMANENT MONUMENTS WERE FOUND, OR SET AT ALL LOCATIONS SHOWN HEREON. ALL DIMENSIONS GIVEN ARE EXPRESSED IN FEET OR DECIMAL PARTS THEREOF. BEARINGS ARE TO AN ASSUMED MERIDIAN AND ARE SHOWN TO INDICATE ANGLES ONLY. ALL PINS SET ARE 5/8" DIA., 30" LONG REBAR WITH CAP MARKED "NOVAK 7507".

I HEREBY CERTIFY THAT, THIS PLAT WAS PREPARED BY ME AND IS CORRECT TO THE BEST OF MY KNOWLEDGE, INFORMATION AND BELIEF.

DWN 12/10/2009
DAVID W. NOVAK, P.S. No. 7507

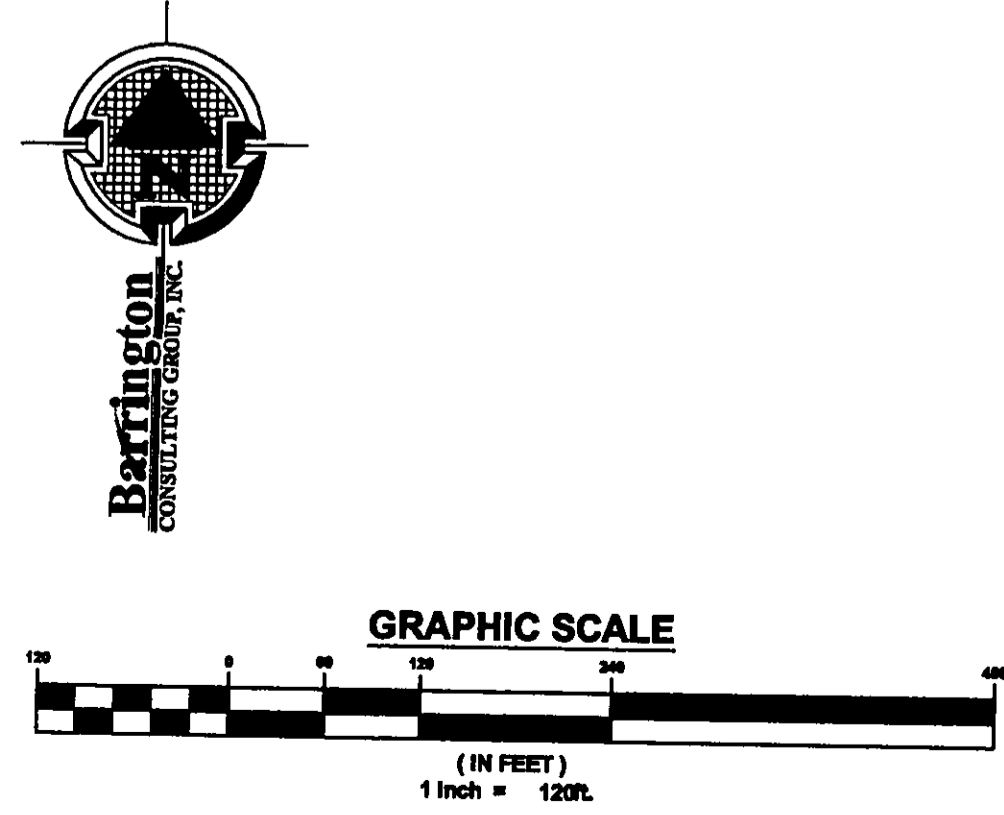

FORM C:\SIC2\LIBRARY\FORMS\24X36JM.DWG