

PLAT OF SURVEY
for
9191 METCALF ROAD
KNOWN AS BEING PART OF LOT NOS 42 AND 43 TRACT 1 AND PART OF LOT 1 TRACT 2, NOW IN THE

VILLAGE OF WAITE HILL
COUNTY OF LAKE - STATE OF OHIO
by
McSTEEN & ASSOCIATES, INC.
ENGINEERS & SURVEYORS
26451 Curtis Wright Parkway
Richmond Heights, Ohio 44143
(216) 797-9800

Bearings shown hereon are to an assumed meridian and are used to denote angles only. Distances are given in feet and decimal parts thereof. All iron pins shown as set are 30" long 1/2" rebar with an identification cap stamped "McSteen & Assoc"

Robert A. Dornier
12/21/01
ROBERT A. DORNER (REGISTERED PROFESSIONAL SURVEYOR No 6943)
JOB No 01-099

1/2" IRON PIN
SET No 7104

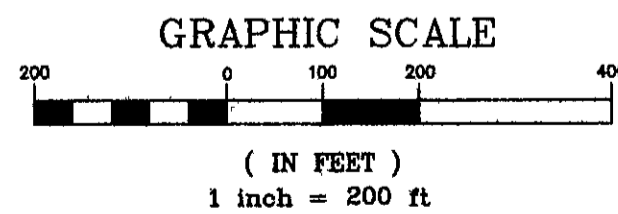
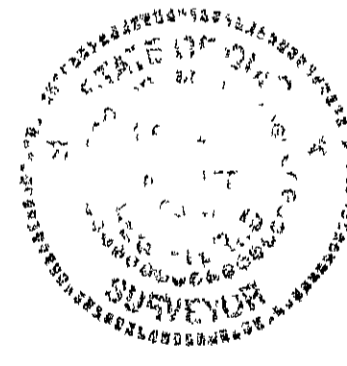

METCALF ROAD 40'

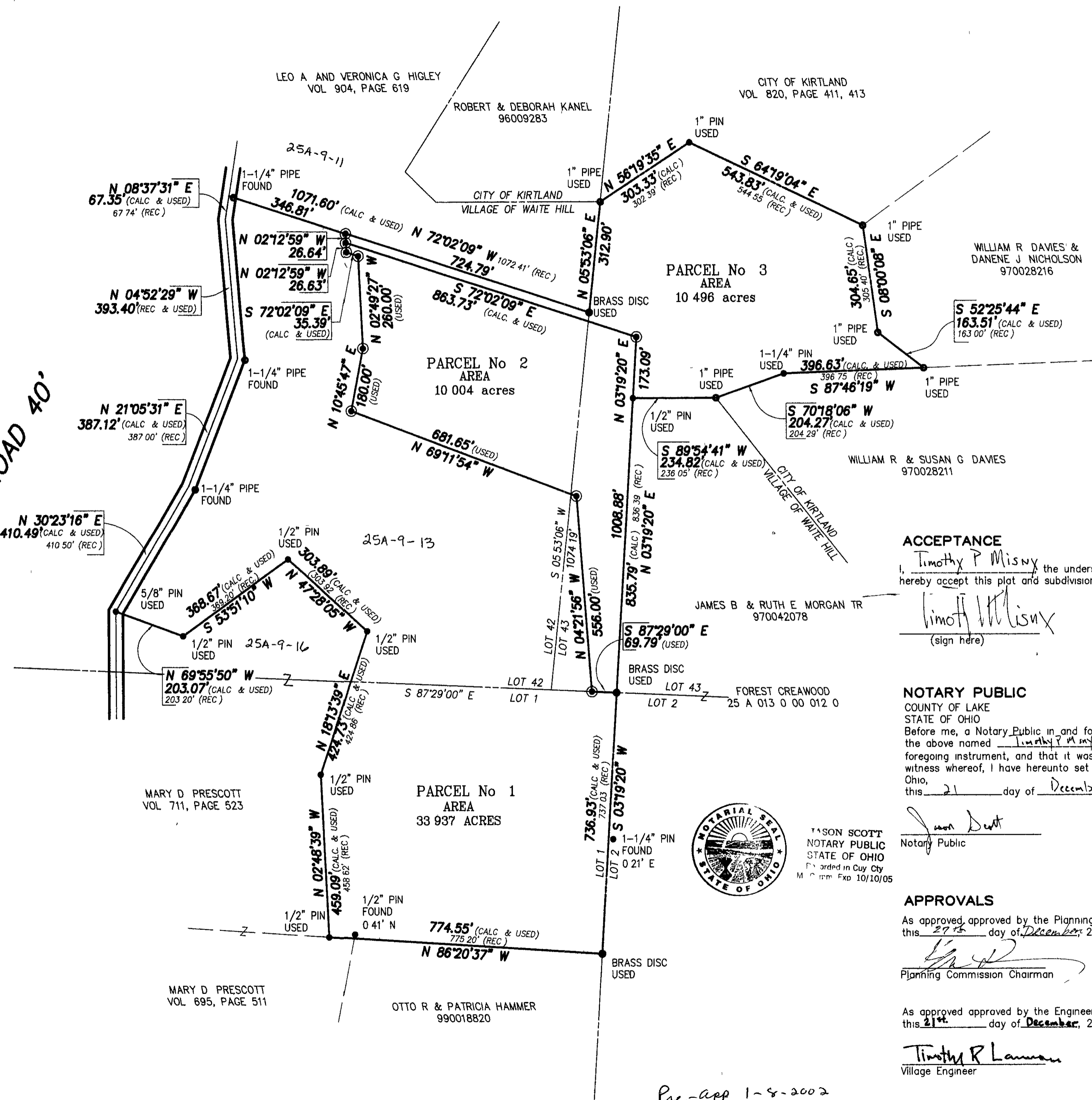

ACCEPTANCE
I, Timothy P Misny the undersigned owners of the land shown hereon, do hereby accept this plat and subdivision of the same.
Timothy P Misny (sign here) Timothy P Misny (print here)

NOTARY PUBLIC
COUNTY OF LAKE
STATE OF OHIO
Before me, a Notary Public in and for said County and State, personally appeared the above named Timothy P Misny who acknowledged the signing of the foregoing instrument, and that it was of his/her free act and deed personally in witness whereof, I have hereunto set my hand and official seal at Ohio, this 21 day of December, 2001

Jason Scott
Notary Public
My Commission Expires 01/10/05

APPROVALS
As approved approved by the Planning & Zoning Commission of the Village of Waite Hill, this 27th day of December, 2001
[Signature]
Planning Commission Chairman

As approved approved by the Engineer of the Village of Waite Hill, this 21st day of December, 2001
Timothy R Lamm
Village Engineer

Pre-app 1-8-2002
NEED P.P.#s. R.R.H.