

Copyright - Jun 23, 2007 - 12:18pm CT Consultants, Inc.  
 Drawing name: H:\2007\07018\SURVEY\07018\_Cemetery\_Split.dwg Layout: 01 by: survey

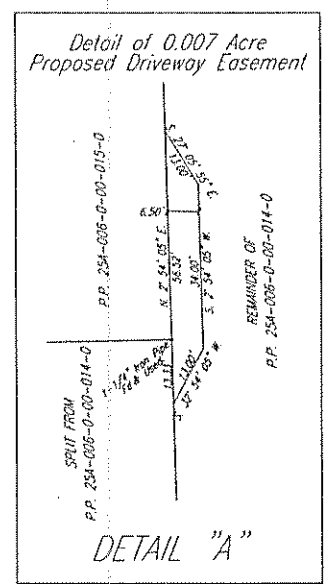

1.315 AC. (ALL OF P.P. 26A-002-0-00-014-0)  
 0.914 AC. (SPLIT FROM P.P. 25A-006-0-00-014-0)  
 2.229 AC. TOTAL AREA IN SURVEY

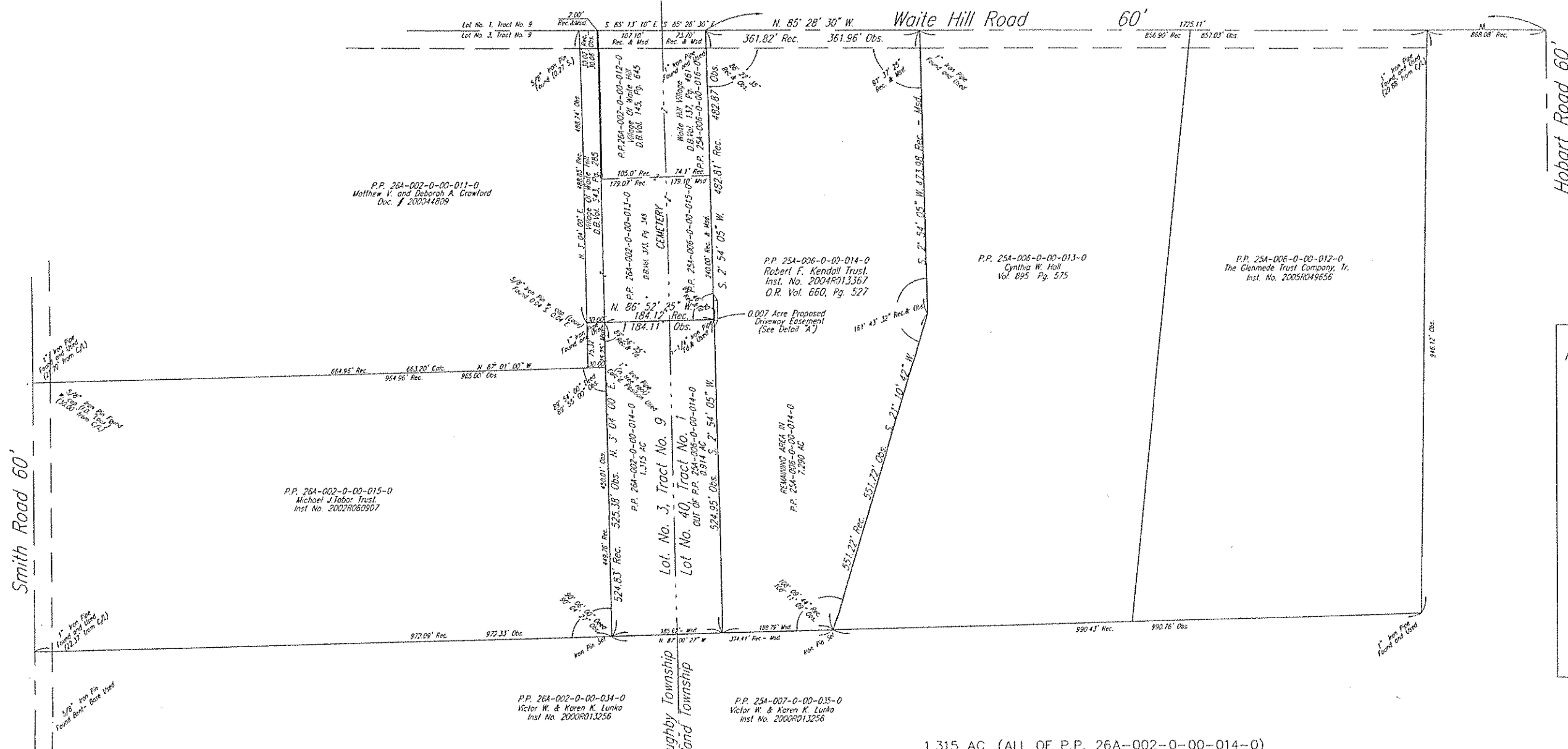
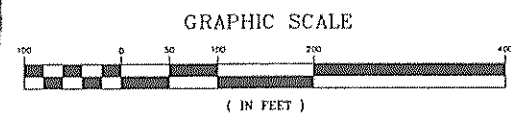

THIS IS TO CERTIFY THAT AT THE REQUEST OF ROBERT F. KENDALL, TRUSTEE I HAVE SURVEYED AND PLATTED THE 2.229 ACRE PARCEL OF LAND SHOWN HEREON. DISTANCES ARE SHOWN IN FEET AND DECIMAL PARTS THEREOF; BEARINGS SHOWN ARE BASED UPON AN ASSUMED MERIDIAN FOR THE SOLE PURPOSE OF DETERMINING THE RELATIVE ANGULAR VALUE BETWEEN LINES; ALL OF WHICH ARE CORRECT TO THE BEST OF MY KNOWLEDGE AND BELIEF. ALL POINTS DESIGNATED "IRON PIN SET" HAVE BEEN MARKED WITH A 5/8" DIAMETER BY 30" LONG STEEL REINFORCING BAR DRIVEN FLUSH WITH THE GROUND AND TOPPED WITH A 1-1/4 INCH DIAMETER YELLOW PLASTIC CAP INSCRIBED "CT CONSULTANTS".

*Peter J. Knezevic*  
 PETER J. KNEZEVIC  
 OHIO P.S. NO. 7249  
 6-29-07  
 DATE



REV. NO.	DESCRIPTION	DATE	BY	CHK'D

VILLAGE OF WAITE HILL  
 PLAT OF SURVEY & LOT SPLIT FOR  
 ROBERT F. KENDALL TRUSTEE  
 LAKE COUNTY, OHIO

DATE: APRIL, 2007  
 DRAWN BY: PJK  
 CHECKED BY: TPK  
 APPROVED BY: PJK  
 F.B. No. 1252 PG. 82

ORIG. WILLOUGHBY TWP.  
 LOT NO. 3, TRACT NO. 9  
 ORIG. KIRTLAND TWP.  
 LOT NO. 40, TRACT NO. 1  
 NOW SITUATED IN VILLAGE OF WAITE HILL

SCALE	
HOR.	AS NOTED
VERT.	
CONTRACT NO.	
07018	
SHEET NO.	OF
1	1