

# PLAT OF SURVEY AND CONSOLIDATION FOR THOMAS M. AND NANCY L. STROKES

Situated in the Village of Waite Hill, County of Lake and State of Ohio  
and known as being part of original Kirtland Township Lots Nos. 27,  
28, 40 and 41, Tract No. 1

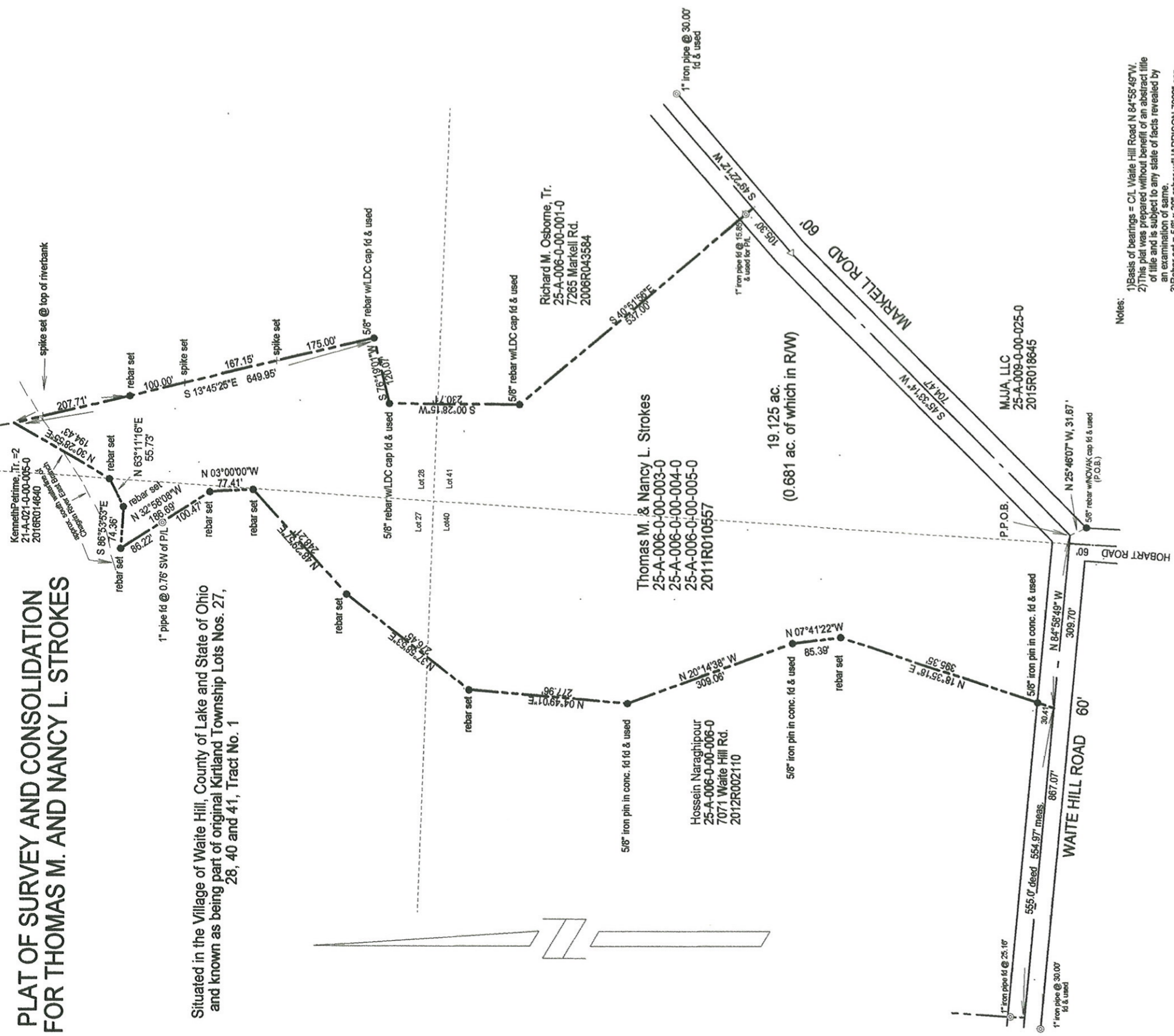

**Notes:**

- 1) Basis of bearings = C.L. Waite Hill Road N 84° 58' 49" W.
- 2) This plat was prepared without benefit of an abstract title of title and is subject to any state of facts revealed by an examination of same.
- 3) Rebar set = 5/8" x 30" rebar w/ HARRISON 7002" cap.
- 4) No encroachments noted.
- 5) Spill = searched, nothing found.
- 6) References used:
  - A. Deeds of record
  - B. Lake County GIS
  - C. Novak survey dated April 9, 2015
  - D. Hadden survey dated September 29, 1952
  - E. Jones survey dated June 30, 2016
  - F. Augustus survey dated August, 1930

scale: one inch = 200 feet



I, the undersigned, hereby certify that the boundary survey represented by this plat and all monumentation set was conducted in accordance with the specifications set forth in Chapter 4733-37 of the Ohio Administrative code.  
Surveyed November, 2018.

*[Signature]*  
Date: 11-17-2019  
Dorothy T. Harrison, P.S.  
Registered Surveyor No. 7002, State of Ohio, for  
HARRISON SURVEYS, LLC  
236 Burton St., Fairport Harbor, Ohio 44077  
Ph/Fax 440.367.9094 Cell 440.477.9525  
Email: Harrisonsurveyllc@gmail.com