

APPROVALS
 PLAT APPROVED FOR RECORD PURPOSES ONLY BY THE PLANNING AND ZONING COMMISSION OF THE VILLAGE OF KIRTLAND HILLS, THIS _____ DAY OF _____ 2003.

SECRETARY _____
 CLERK OF COUNCIL _____

ACCEPTANCE
 I, THE UNDERSIGNED OWNER OF THE LAND SHOWN ON THIS PLAT, HEREBY ACCEPT THIS PLAT AND LOT SPLIT OF THE SAME.

WITNESS _____
 RICHARD H. BOLE
 COUNTY OF LAKE } S.S.
 STATE OF OHIO }
 BEFORE ME, A NOTARY PUBLIC IN AND FOR SAID COUNTY AND STATE, PERSONALLY APPEARED THE ABOVE SIGNED RICHARD H. BOLE, WHO ACKNOWLEDGED THE SIGNING OF THE FOREGOING INSTRUMENT AS BEING HIS FREE AND DEED, AND TESTIMONY WHEREOF, I HAVE HEREBY SET MY HAND AND OFFICIAL SEAL THIS _____ DAY OF _____ 2003.

NOTARY PUBLIC _____
 MY COMMISSION EXPIRES _____
 BASIS OF BEARINGS - CENTERLINE OF MITCHELLS MILL ROAD AT SPERRY ROAD NORTH 89°02'35" WEST.

CERTIFICATION
 HEREON ARE GIVEN IN FEET AND DECIMAL PARTS THEREOF. BEARINGS SHOWN HEREON ARE TO AN ASSUMED MERIDIAN AND ARE USED TO INDICATE ANGLES ONLY. IRON INDICATES 5/8" IRON PIN WITH CAP SET UNLESS NOTED.

RICHARD F. HANDEL
 REG. NO. S-5129

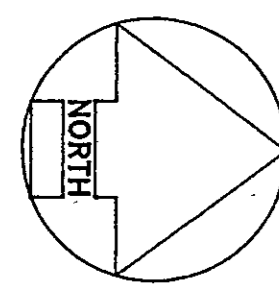
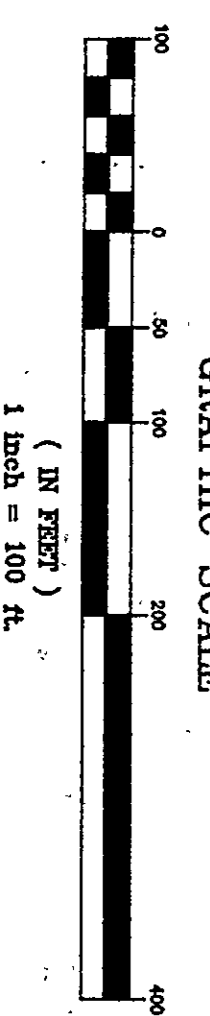
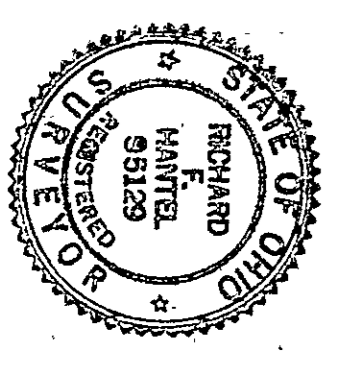

PLAT OF LOT SPLIT FOR RICHARD H. BOLE
 IN THE VILLAGE OF KIRTLAND HILLS, COUNTY OF LAKE AND STATE OF OHIO, BEING PART OF ORIGINAL KIRTLAND TOWNSHIP LOTS NOS. 51 AND 52, TRACT 1.
 SCALE: 1" = 100 FEET
 OCTOBER 2003
BAUER SURVEYS CO.
 750 ALPHA DRIVE, SUITE B HIGHLAND HEIGHTS, OHIO 44143
 PHONE: 440-461-4140 B-69056-B