

BOUNDARY SURVEY FOR

**DONNA J KNAPP & JUDITH P LOOP
BEING DOCUMENT NO. 2003R058380 &
ORIGINAL DEED VOLUME 115, PAGE 895
PART OF LOTS 11 & 4, TRACT 1
VILLAGE OF KIRTLAND HILLS, LAKE COUNTY
STATE OF OHIO
FEBRUARY 17TH, 2004**

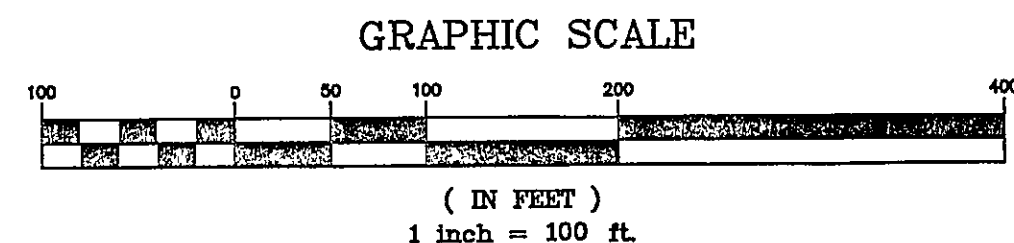

- LEGEND:**
- △ = LINE STAKE
 - = IP FND
 - ⊙ = IPp FND
 - ⊗ = IP SET
 - [Hatched Box] = GRAVEL DRIVE ENCROACHMENT

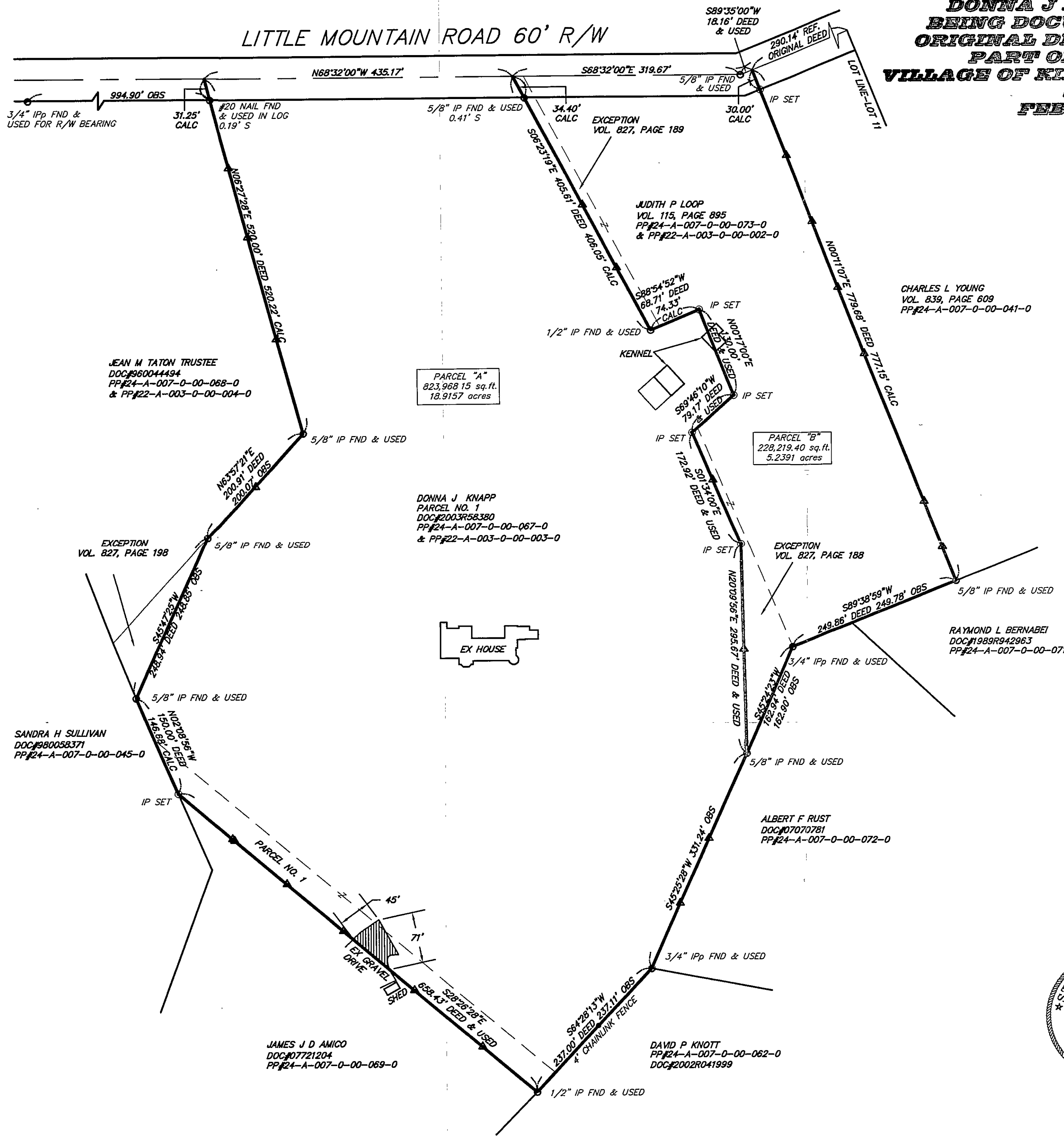

BEARINGS ARE TO AN ASSUMED MERIDIAN AND ARE USED TO DENOTE ANGLES ONLY
ALL IRON PINS SET ARE
5/8" x 30" REBAR CAPPED #7431

I CERTIFY THAT I HAVE SURVEYED THE PREMISES AND PREPARED THE SURVEY MAP IN ACCORDANCE WITH THE PROVISIONS OF CHAPTER 4733-37 OF THE OHIO ADMINISTRATIVE CODE.
Ralph Gromley
RALPH GROMLEY DATE 02/17/04
REG SURVEYOR #7431

		NO.	DATE	DESCRIPTION	BY
HORIZ. SCALE:	1" = 100'				
DRAWN BY:	CL		2/16/04		
CHECKED BY:	RWG		131497		
JOB NO.:	131497				
VERT. SCALE:					
DATE:					
DRAWING NO.:					
SHEET:					

38879 MENTOR AVENUE SUITE A
WILLOUGHBY, OHIO 44094
440-602-9071
FAX 602-9401

AZTECH
ENGINEERING AND SURVEYING
CIVIL ENGINEERING AND LAND SURVEYING