

MAP OF SURVEY
FOR
HENRICH KRUEGER Tr. &
CAROL F. RYCZEK Tr.

KNOWN AS BEING PART OF THE PARKER
LOT IN TRACT 1 IN RANGE 9, TOWNSHIP 10
OF THE CONNECTICUT WESTERN RESERVE
VILLAGE OF KIRTLAND HILLS
COUNTY OF LAKE - STATE OF OHIO

FRANK M. HRIBAR
DOC. #2006R030006
22A-4-17

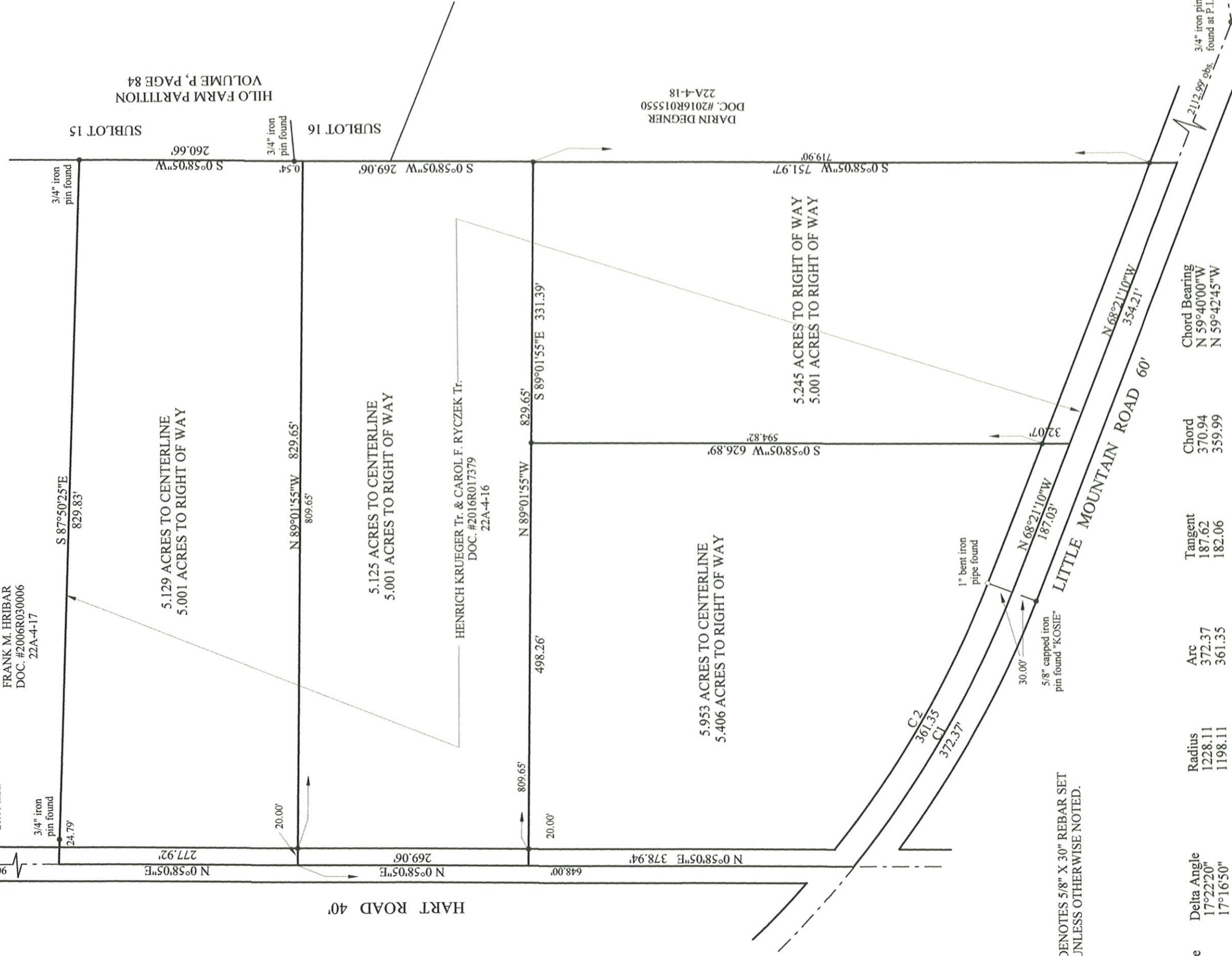

SUBLOT 15
S 0°58'05"W 260.66
3/4" iron pin found

SUBLOT 16
S 0°58'05"W 269.06
3/4" iron pin found

DARIN DEGENER
DOC. #2016R015550
22A-4-18

HENRICH KRUEGER Tr. & CAROL F. RYCZEK Tr.
DOC. #2016R017379
22A-4-16

5.129 ACRES TO CENTERLINE
5.001 ACRES TO RIGHT OF WAY

5.125 ACRES TO CENTERLINE
5.001 ACRES TO RIGHT OF WAY

5.953 ACRES TO CENTERLINE
5.406 ACRES TO RIGHT OF WAY

5.245 ACRES TO RIGHT OF WAY
5.001 ACRES TO RIGHT OF WAY

• DENOTES 5/8" X 30" REBAR SET
UNLESS OTHERWISE NOTED.

Chord Bearing
N 59°40'00"W
N 59°42'45"W

Chord
370.94
359.99

Tangent
187.62
182.06

Arc
372.37
361.35

Curve
1 17°22'20"
2 17°16'50"

Radius
1228.11
1198.11

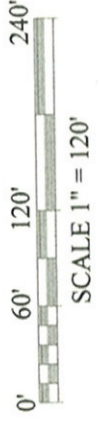
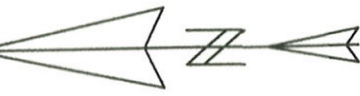

THIS MAP OF SURVET REPRESENTS A TRUE FIELD SURVEY
PERFORMED BY ME ON JULY 21, 2016. BEARINGS SHOWN
HEREON ARE TO AN ASSUMED MERIDIAN AND ARE USED
TO DENOTE ANGLES ONLY. DISTANCES ARE EXPRESSED
IN FEET AND DECIMAL PARTS THEREOF IN ACCORDANCE
WITH OHIO ADMINISTRATIVE CODE 4733-37.

BENCHMARK SURVEY COMPANY
5964 SOUTH RIDGE ROAD
MADISON, OHIO 44057
440-428-8599
JULY 21, 2016

James A. Ziemba 8-2-2016