

Consolidation & Lot Split Survey
Part of Lots 2 and 3, Tract 1, Township 9 North,
Range 9 West of the Connecticut
Western Reserve Survey
Known as a Consolidation of PPN's 21-A-022-0-00-015-0 &
21-A-022-0-00-003-0 and a Lot Split of Part of 21-A-022-0-00-010-0
City of Willoughby, Lake County, Ohio
September 2006 Scale 1"=100'

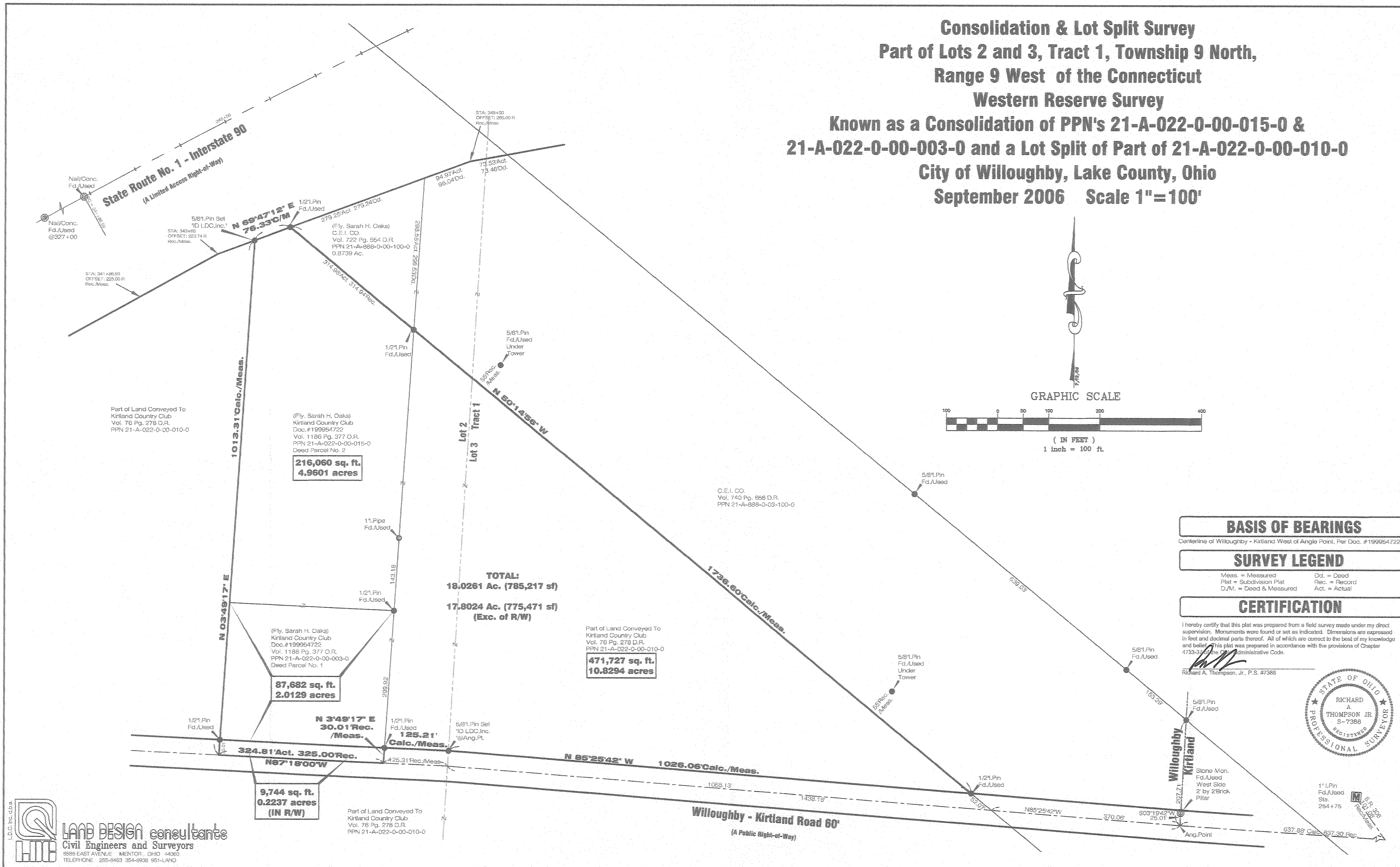

BASIS OF BEARINGS
 Centerline of Willoughby - Kirtland West of Angle Point, Per Doc. #199954722

SURVEY LEGEND
 Meas. = Measured Dd. = Deed
 Plat = Subdivision Plat Rec. = Record
 D./M. = Deed & Measured Act. = Actual

CERTIFICATION

I hereby certify that this plat was prepared from a field survey made under my direct supervision. Monuments were found or set as indicated. Dimensions are expressed in feet and decimal parts thereof. All of which are correct to the best of my knowledge and belief. This plat was prepared in accordance with the provisions of Chapter 4733-37 of the Ohio Administrative Code.

Richard A. Thompson, Jr.
 Richard A. Thompson, Jr., P.S. #7388

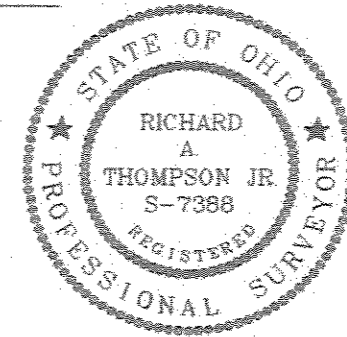

LAND DESIGN consultants
 Civil Engineers and Surveyors
 8555 EAST AVENUE, MENTOR, OHIO 44060
 TELEPHONE: 255-8463 354-8938 951-LAND

LAND DESIGN consultants
 www.l.d.cinc.net
 ENGINEERS PLANNERS SURVEYORS
 8555 East Avenue Mentor, Ohio 44060
 TEL: (440) 255-8463 (440) 951-LAND
 (440) 354-6888 FAX: (440) 255-9575

DATE: 9/28/06
 SCALE: HOR. 1"=100'
 VERT. _____
 FILENAME: ALTA
 COMPUTER: S:
 TAB NAME: LOTSPILT

Lot Split Survey
 Kirtland Country Club
 City of Kirtland - Lake County - Ohio

SHEET 1 OF 1
 CONTRACT No. ULMEB1-0601