

**LOT SPLIT & CONSOLIDATION
FOR
HARLAND R & GAYNELL R BAKER
ORIGINAL DEED VOLUME 800, PAGE 1219, 1216 AND
CHRISTINE L LATIN
ORIGINAL DEED VOLUME 1129, PAGE 737
BEING PART OF ORIGINAL LOT NOS. 97 & 98 IN TRACT 3
CITY OF KIRTLAND, LAKE COUNTY
STATE OF OHIO
OCTOBER 15TH, 2003**

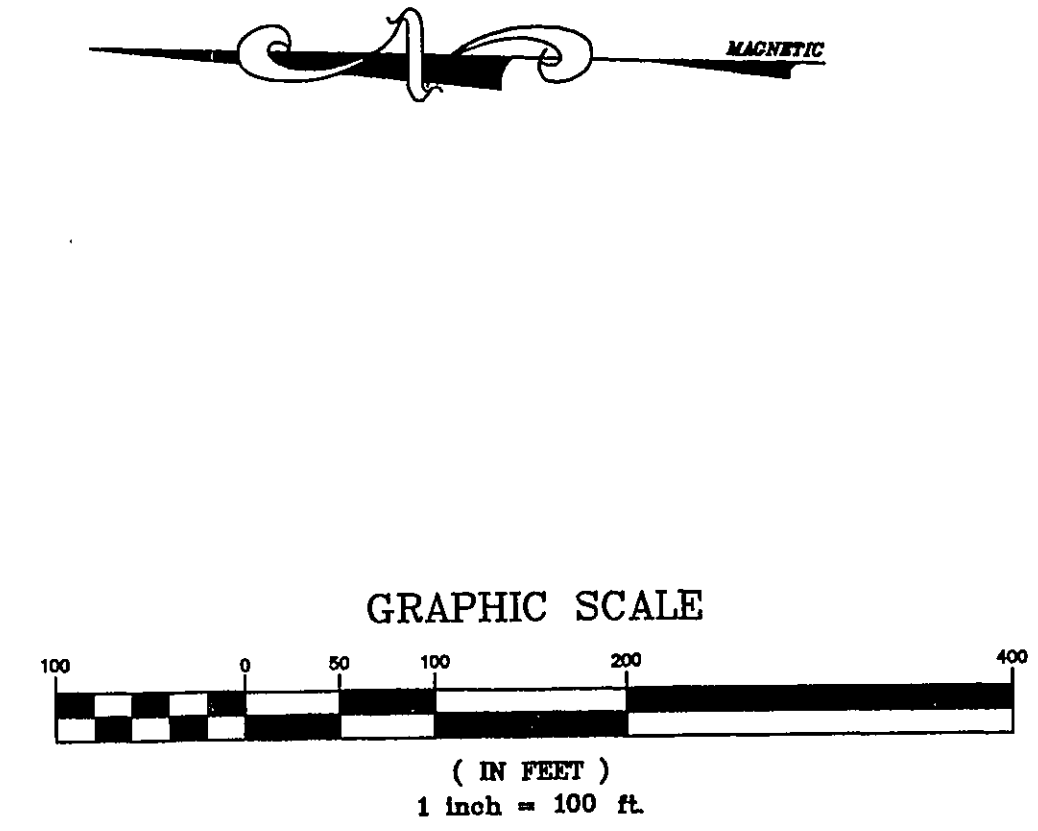

REFERENCES:
DEWEY SUBDIVISION
PLAT VOL. K, PAGE 57

BEARINGS ARE TO AN ASSUMED MERIDIAN
AND ARE USED TO DENOTE ANGLES ONLY
ALL IRON PINS SET ARE
5/8" x 30" REBAR CAPPED #7431

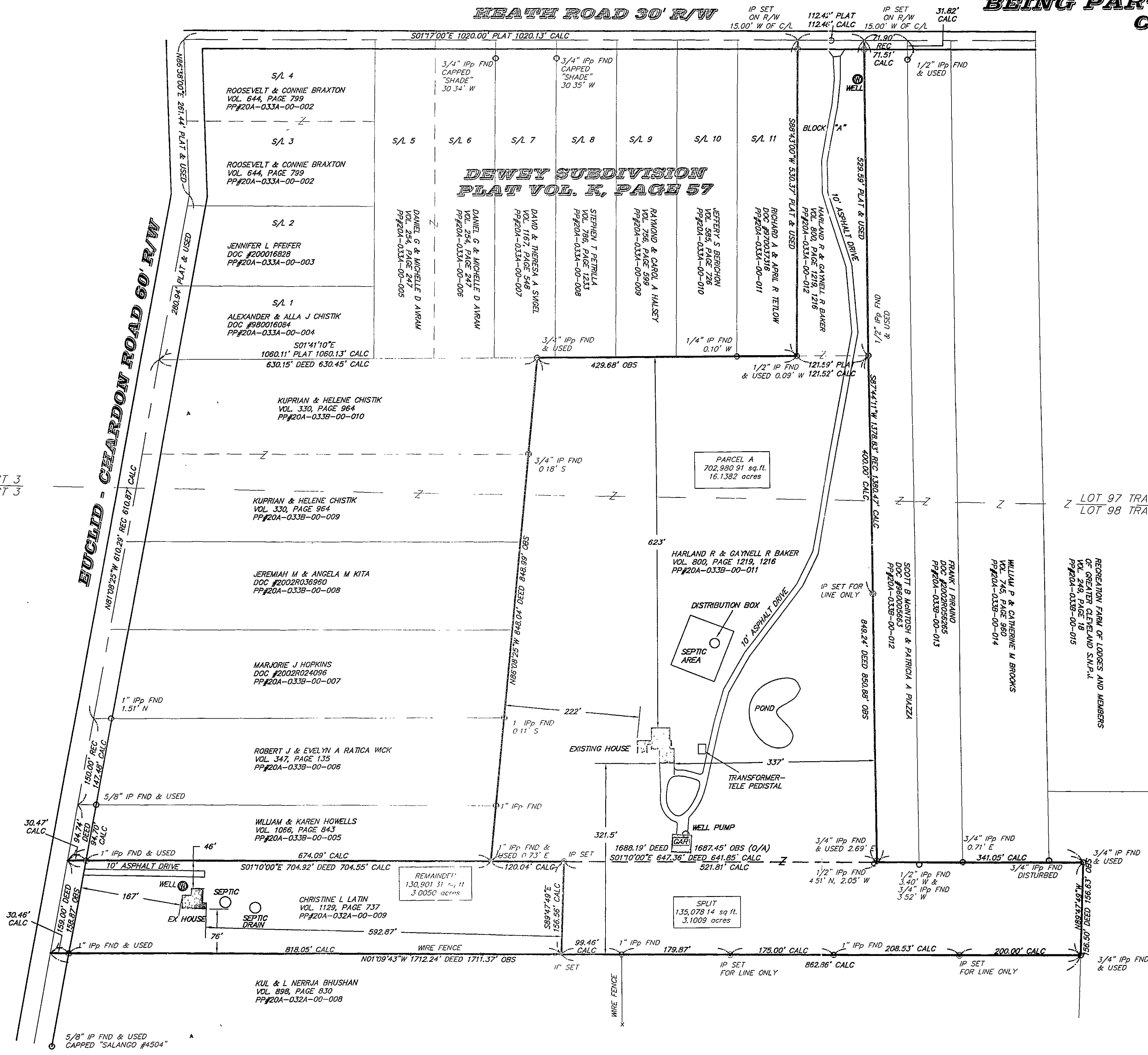

I CERTIFY THAT I HAVE SURVEYED
THE PREMISES AND PREPARED THE
SURVEY MAP IN ACCORDANCE WITH
THE PROVISIONS OF CHAPTER 4733-37
OF THE OHIO ADMINISTRATIVE CODE.

Ralph Gromley
REG SURVEYOR #7431 DATE

PETER W & JOANNE C BRISTOL
VOL. 380, PAGE 217
PP#20A-032A-00-012

LOT 97 TRACT 3
LOT 98 TRACT 3

20A-33B-11

NO.	DATE	DESCRIPTION	BY
1	10/30/03	REVISED PER COUNTY	CL

38879 MENTOR AVENUE SUITE A WILLCOUGHBY OHIO 44094
440-602-9071 FAX 602-9401



HORIZ. SCALE: 1" = 100'	VERT. SCALE:
DRAWN BY: CL	DATE: 10/15/03
CHECKED BY: RWG	DRAWING NO.: 131453
JOB NO.: 131453	SHEET 1 OF 1