

BOUNDARY SURVEY

SITUATED IN THE CITY OF KIRTLAND, COUNTY OF LAKE, STATE OF OHIO AND KNOWN AS BEING PART OF ORIGINAL TOWNSHIP LOT NOS. 79 AND 94, IN TRACT NO. 3

SEPTEMBER, 2003

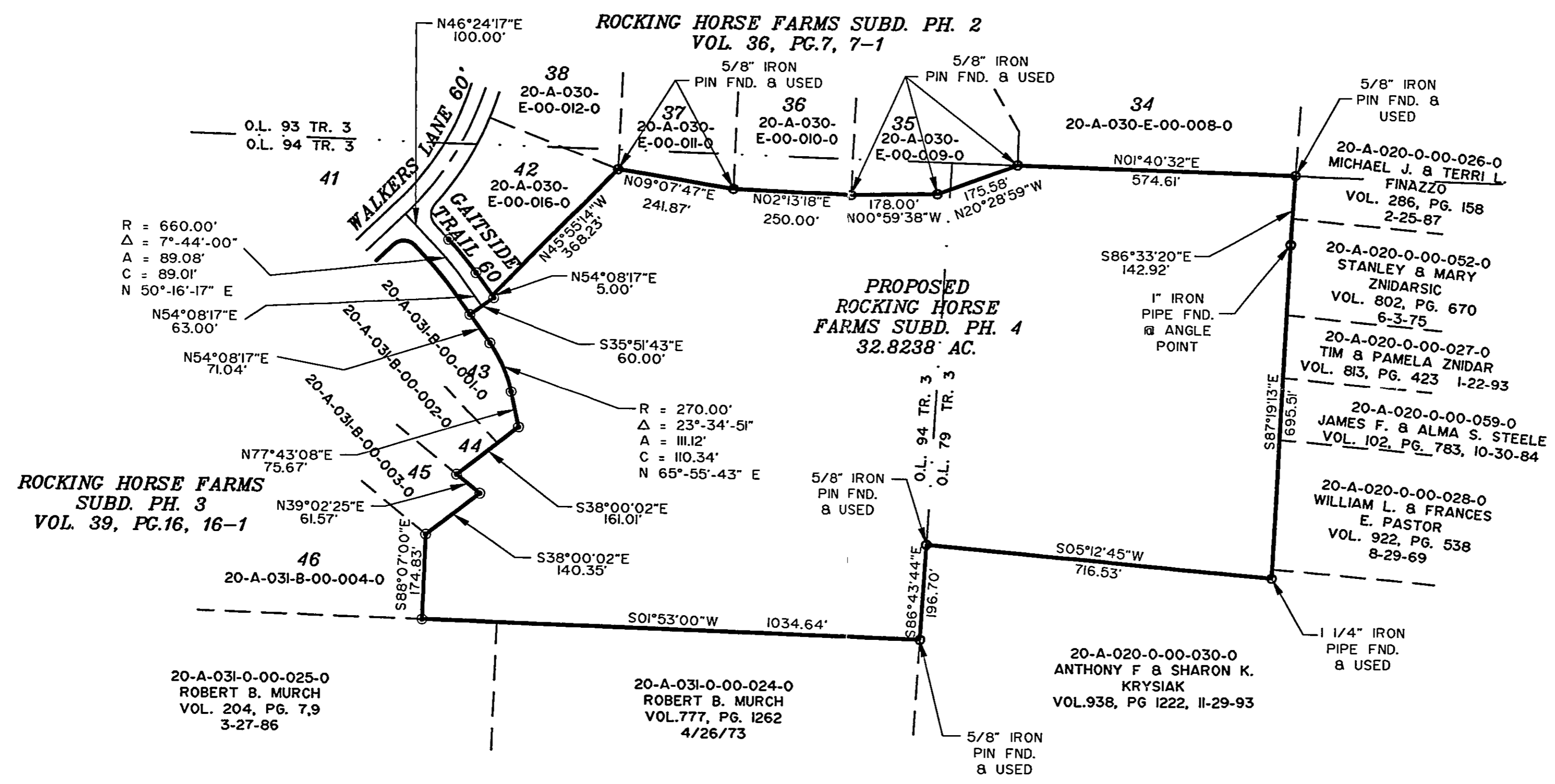

$R = 660.00'$
 $\Delta = 7^\circ 44' - 00''$
 $A = 89.08'$
 $C = 89.01'$
 $N 50^\circ 16' 17'' E$

$R = 270.00'$
 $\Delta = 23^\circ 34' 51''$
 $A = 111.12'$
 $C = 110.34'$
 $N 65^\circ 55' 43'' E$

⊙ = 5/8" IRON PIN SET

I HEREBY CERTIFY THAT THIS PLAT WAS PREPARED FROM A FIELD SURVEY MADE UNDER MY DIRECT SUPERVISION. MONUMENTS WERE FOUND OR SET AS INDICATED. DIMENSIONS ARE EXPRESSED IN FEET AND DECIMAL PARTS THEREOF. BEARINGS REFER TO AN ASSUMED MERIDIAN AND ARE INTENDED TO INDICATE ANGLES ONLY. ALL OF WHICH ARE CORRECT TO THE BEST OF MY KNOWLEDGE, BASED UPON A PERIMETER BOUNDARY SURVEY CERTIFIED BY RICHARD A. THOMPSON, JR. P.S. NO. 7388 OF LDC, INC. IN JULY, 1997.

Joseph Gutoskey 05/11/03
 JOSEPH GUTOSKEY P.S. NO. 7567

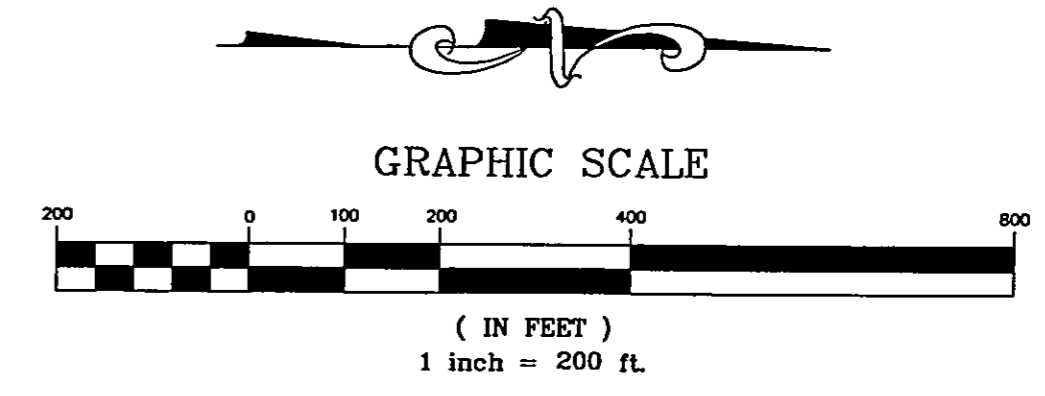
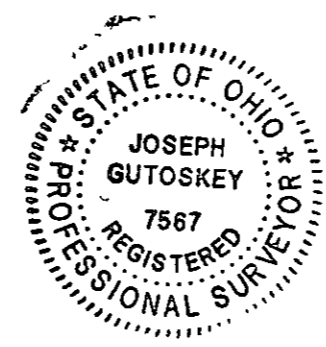

BASIS OF BEARINGS: ASSUMED

GUTOSKEY & ASSOCIATES INC.
 Civil Engineers and Surveyors
 10205 Queens Way, Unit 6 TEL (440) 543-6900
 CHAGRIN FALLS, OHIO 44023 FAX (440) 543-7176