

Survey for White
10535 Chillicothe Road
Kirtland, Lake County, Ohio 44094
Part of Original Township Lot
Number 91 Tract Number 3
Survey for a new legal description
File No 18-2667
Field Book 148, Page 3
Drawing Name White.zak
July, 2018

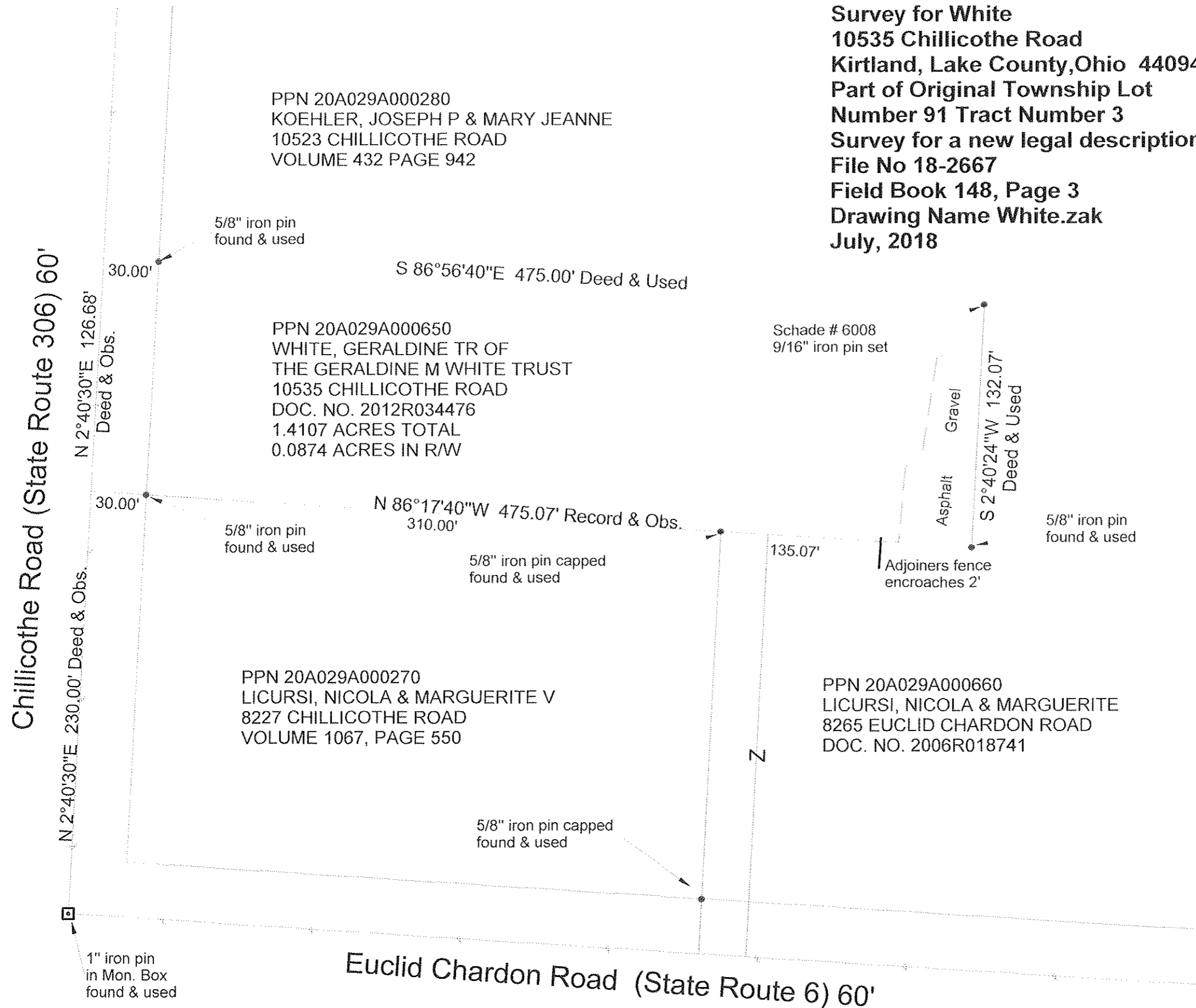
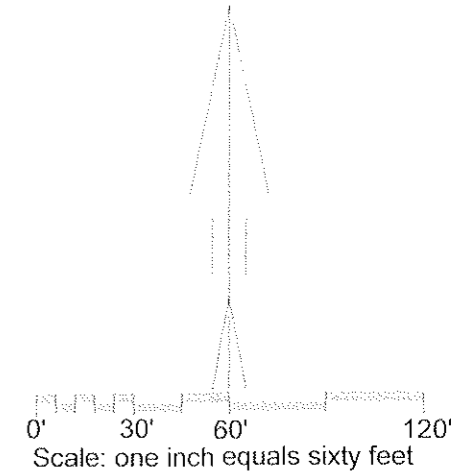

SURVEY USED
 Lot Split & Consolidation for
 PPN 20A029A000650 and 20A029A000660
 Greenland Consulting Inc. 7/04/2003

I hereby certify this survey was
 done by Willard F. Schade Jr. in
 June, 2018. This survey is in
 accordance with the Ohio
 Administrative Code Chapter 4733.

Bearings are based on the centerline of
 Chillicothe Road being North 02 Degrees 40' 30" East
 and are used to describe angles only.
 The intent of this description is to update the description
 or PPN 20A029A000650.

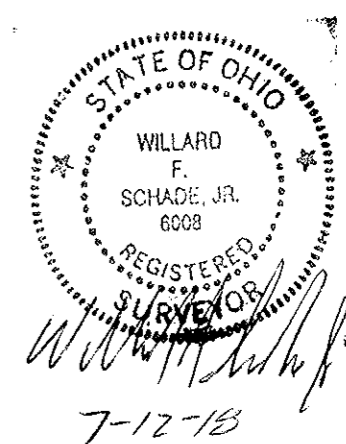

SCHADE SURVEYING COMPANY
4043 Erie Street Willoughby, Ohio 44094
Phone (440) 951-6454