

PLAT OF SURVEY FOR DONALD C., JR. AND LISA A. PAVLIK

Situated in the City of Kirland, County of Lake, State of Ohio and being a part of Lot 90, Tract 3 of original Kirland Township

Keith Alan and Christine Marie McCrory
20-A-029-0-00-045-0
8117 Euclid Chardon Road
2005R050526

Edward F. Polo #3
20-A-027-A-00-002-0
8089 Euclid Chardon Road
2009R018360

Donald C. Jr. and Lisa A. Pavlik
20-A-027-A-00-001-0
8107 Euclid Chardon Road
2017R015050
0.397 ac.
(0.506 ac. excl. of R/W)

Notes:
1) Basis of bearings = C/L Euclid Chardon Road N 89° 31' 30" W.
2) General remarks noted; none
3) This plat was prepared without benefit of a title examination and is subject to the results that an independent title examination may reveal.

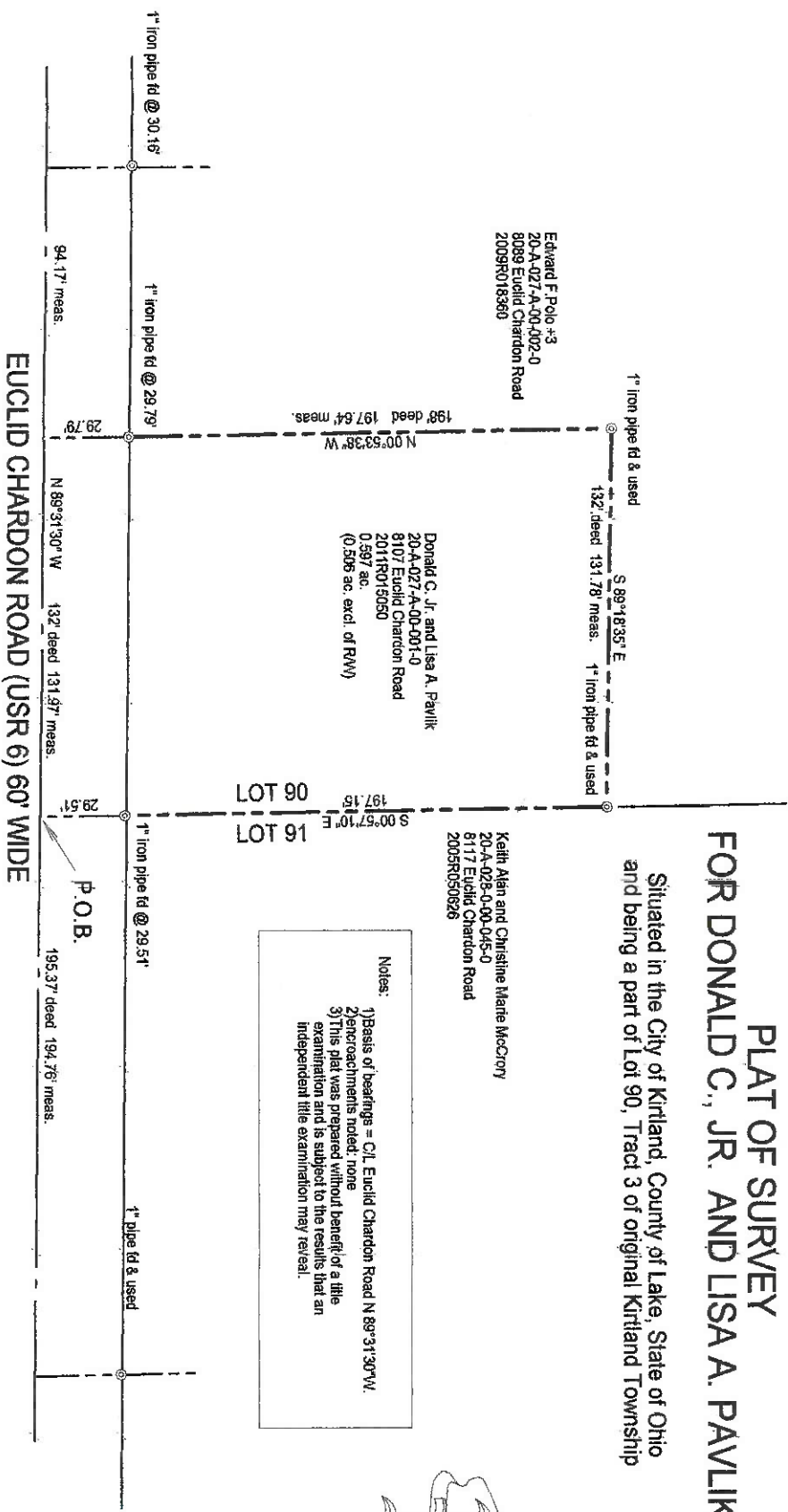
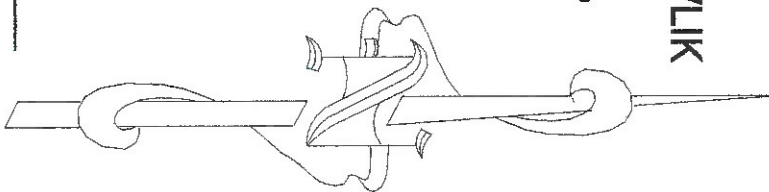

EUCLID CHARDON ROAD (USR 6) 60' WIDE

Scale: 1 inch = 60 feet



I, the undersigned, hereby certify that the boundary survey represented by this plat and all monumentation set was conducted in accordance with the specifications set forth in Chapter 4733-37 of the Ohio Administrative Code. Surveyed July, 2019.

Handwritten signature of Douglas T. Harrison
DOUGLAS T. HARRISON
7002



Douglas T. Harrison, P.S.
Registered Surveyor No. 7002, State of Ohio, for
HARRISON SURVEYS, LLC
236 Burton St., Fairport Harbor, Ohio 44077
Cell 440.477.9525
Email: Harrisonsurveyllc@gmail.com