

BASIS OF BEARINGS ARE TO AN ASSUMED MERIDIAN ALONG THE CENTERLINE

**RESURVEY & COMBINATION OF LANDS**  
 ALL THAT CERTAIN LANDS SITUATE IN A PORTION OF SUBLOT 72A, AS ILLUSTRATED IN THE BERKSHIRE HILLS ALLOTMENT, RECORDED IN PLAT VOLUME H, PAGE 127, IN LOT 86, TRACT 3, CITY OF KIRTLAND, TOWNSHIP NUMBER 9 NORTH, RANGE IX WEST, IN THE CONNECTICUT WESTERN RESERVE SURVEY, COUNTY OF LAKE, STATE OF OHIO. A RESURVEY & COMBINATION OF THE LANDS TO RALPH T. & MARY ELLEN CARTER, AS RECORDED IN DEED VOLUME 896, PAGE 815 (PPN 20-A-023-B-00-018-0 & PPN 20-A-023-B-00-019-0) IN THE OFFICE OF THE COUNTY RECORDER.

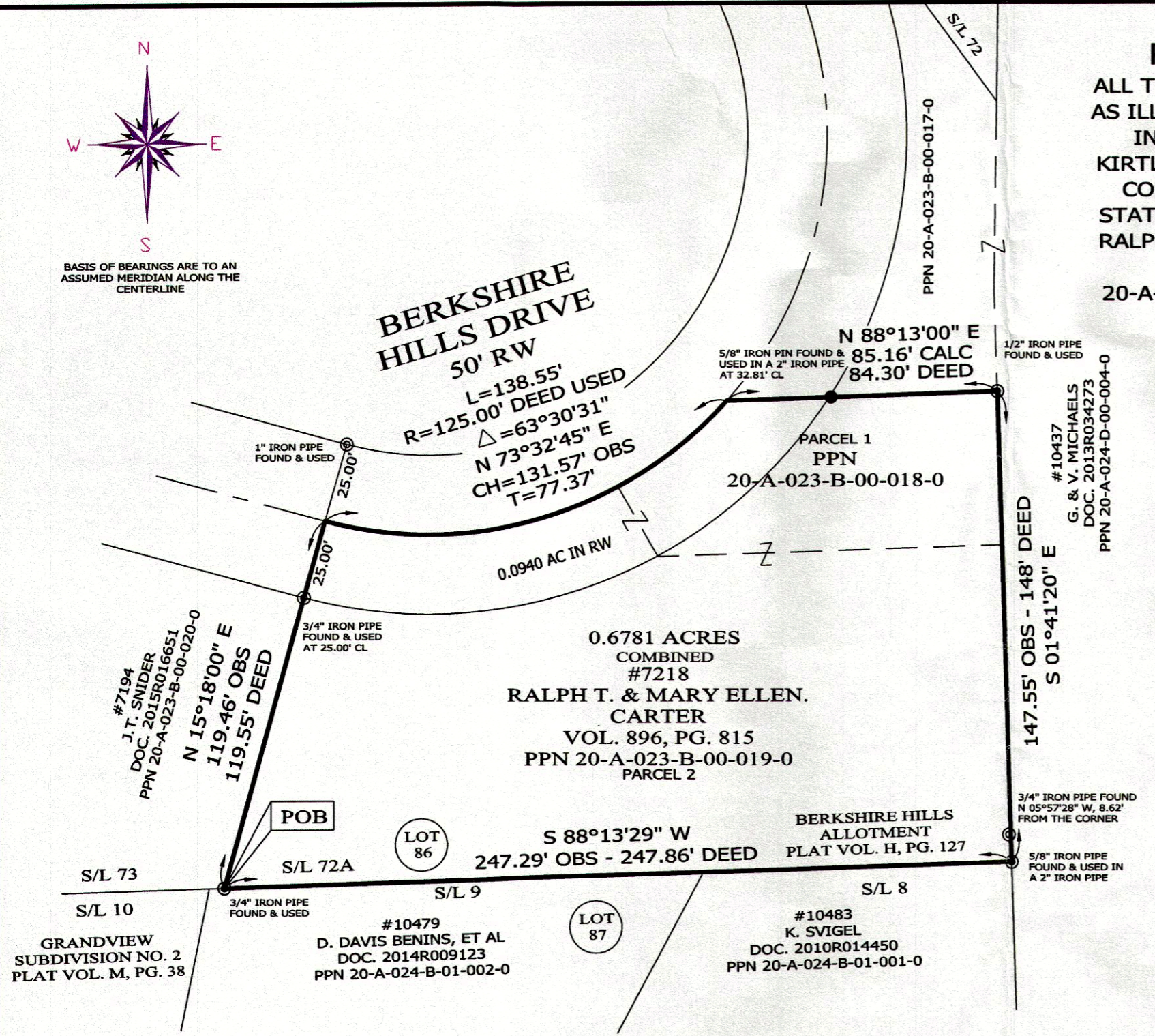

**LEGEND**

- IRON PIN FOUND/SET
- ⊙ IRON PIPE
- STONE MONUMENT
- ⊠ MONUMENT BOX
- ⊙ P.K. NAIL FOUND/SET
- DRILL HOLE FOUND
- CALC CALCULATED
- MEAS MEASURED
- OBS OBSERVED
- DEED DEED RECITED
- PLAT PLAT RECITED

THIS SURVEY WAS PERFORMED TO AN ACCURACY AS SET FORTH IN THE 2003 OHIO ADMINISTRATIVE CODE 4733-37.

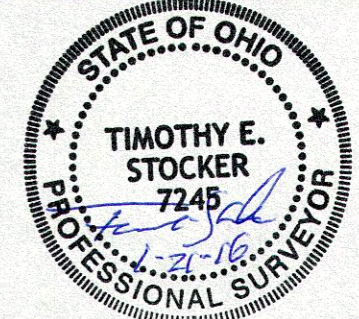

TIMOTHY E. STOCKER, P.S. 7245

**NOTES & REFERENCES**

- PLAT VOL. H, PG. 127
- DEEDS OF RECORD
- OCCUPATION AGREES WITH TITLE LINES AS PREVIOUSLY MONUMENTED EXCEPT AS SHOWN ON THIS PLAT

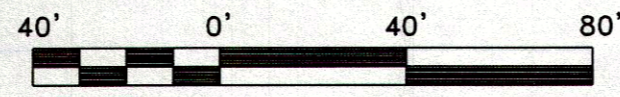

SCALE: 1" = 40'  
 SURVEY: JANUARY 21, 2016  
 MAP: JANUARY 25, 2016

PREPARED FOR:  RALPH T. & MARY ELLEN CARTER	PROJECT NAME: RESURVEY & COMBINATION OF LANDS	PROJECT ADDRESS: 7218 BERKSHIRE HILLS DR KIRTLAND, OHIO
	PROJECT LOCATION: LAKE COUNTY, OHIO	JOB NUMBER: 6387
FOR INQUIRIES CONCERNING THIS SURVEY CONTACT:  <b>CSS</b> CRABBS' SURVEYING SERVICE P.O. BOX 908 PAINESVILLE, OHIO 44077 1-800-488-3968		CHK: T. STOCKER DRN: S. HUPERTZ REV: PAGE 1 OF 1