

MAP OF SURVEY
FOR
KATHLEEN J. HUMPHREYS
KNOWN AS BEING PART OF LOT 84,
TRACT 3 IN RANGE 9, TOWNSHIP 9 OF
THE CONNECTICUT WESTERN RESERVE
CITY OF KIRTLAND
COUNTY OF LAKE - STATE OF OHIO

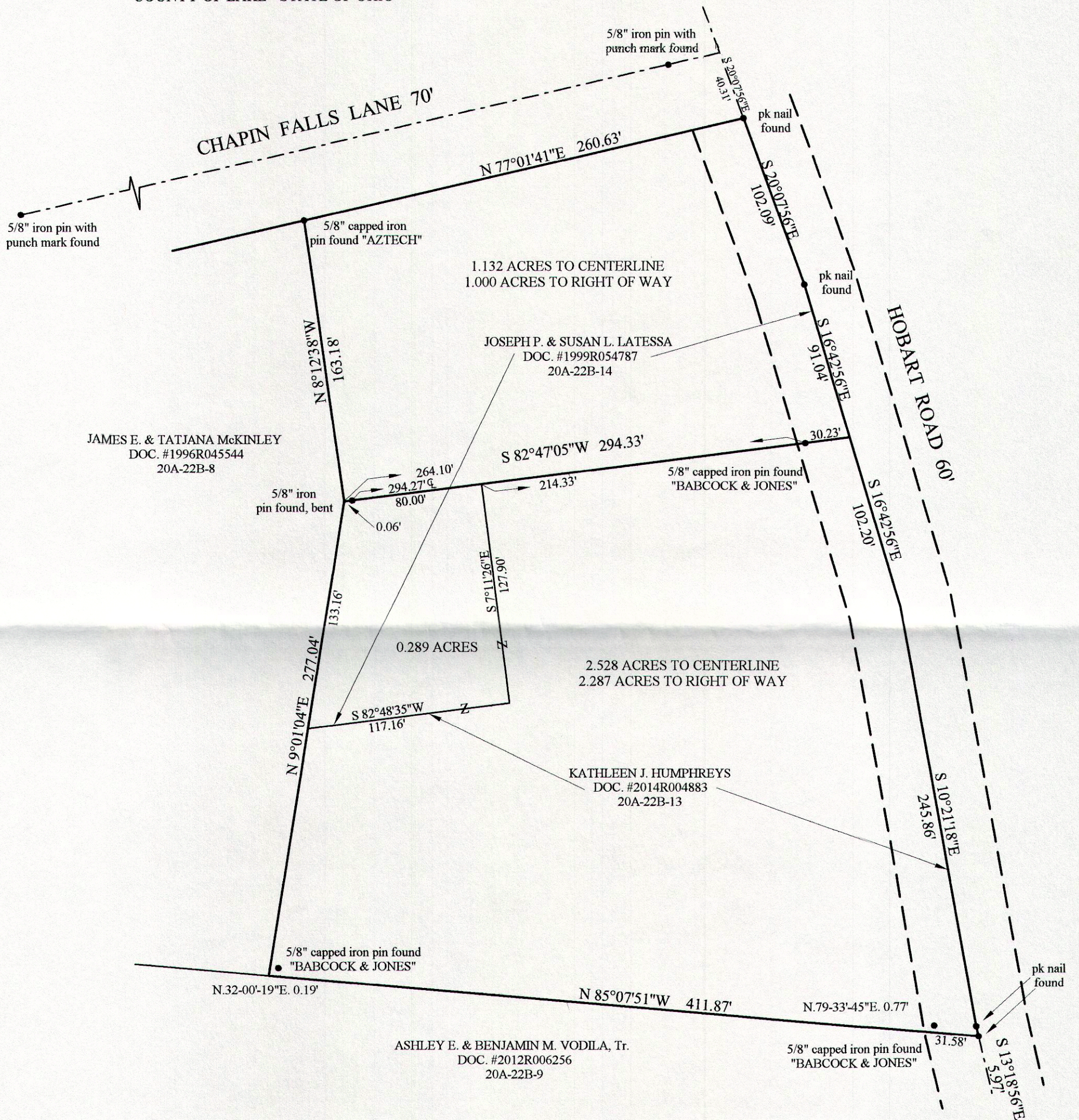

THIS MAP OF SURVEY REPRESENTS A TRUE FIELD SURVEY PERFORMED BY ME ON SEPTEMBER 10, 2014. BEARINGS SHOWN HEREON ARE TO AN ASSUMED MERIDIAN AND ARE USED TO DENOTE ANGLES ONLY. DISTANCES ARE EXPRESSED IN FEET AND DECIMAL PARTS THEREOF IN ACCORDANCE WITH OHIO ADMINISTRATIVE CODE 4733-37.

James A. Ziemba 1-15-2015
JAMES A. ZIEMBA PROFESSIONAL SURVEYOR #7094

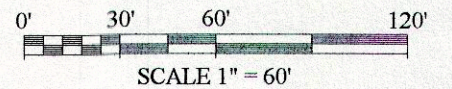
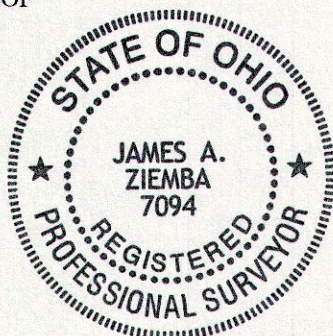

BENCHMARK SURVEY COMPANY
5964 SOUTH RIDGE ROAD
MADISON, OHIO 44057
440-428-8599
SEPTEMBER 10, 2014