



POLARIS ENGINEERING & SURVEYING, INC.
 34680 CHARDON ROAD
 SUITE D
 WILLOUGHBY HILLS, OH 44094
 (440) 944-4433
 (440) 944-3722 (fax)
 www.polaris-es.com

DATE: 2/1/20
 SCALE: 1"=30'
 FOLDER: DWG/SURVEY
 FILENAME: Boundary
 TAB: Boundary
 DRAWN: JNG

MAP OF SURVEY FOR:

8039 CHARLESDERRY ROAD
PART OF LOT 11, TRACT 2

CITY OF KIRTLAND - LAKE COUNTY - OHIO

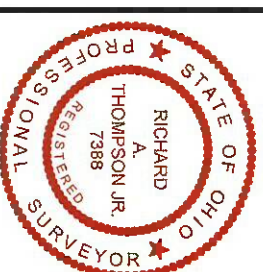

CONTRACT NO.
18259

SHEET OF
01 OF **01**

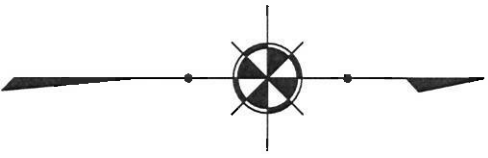
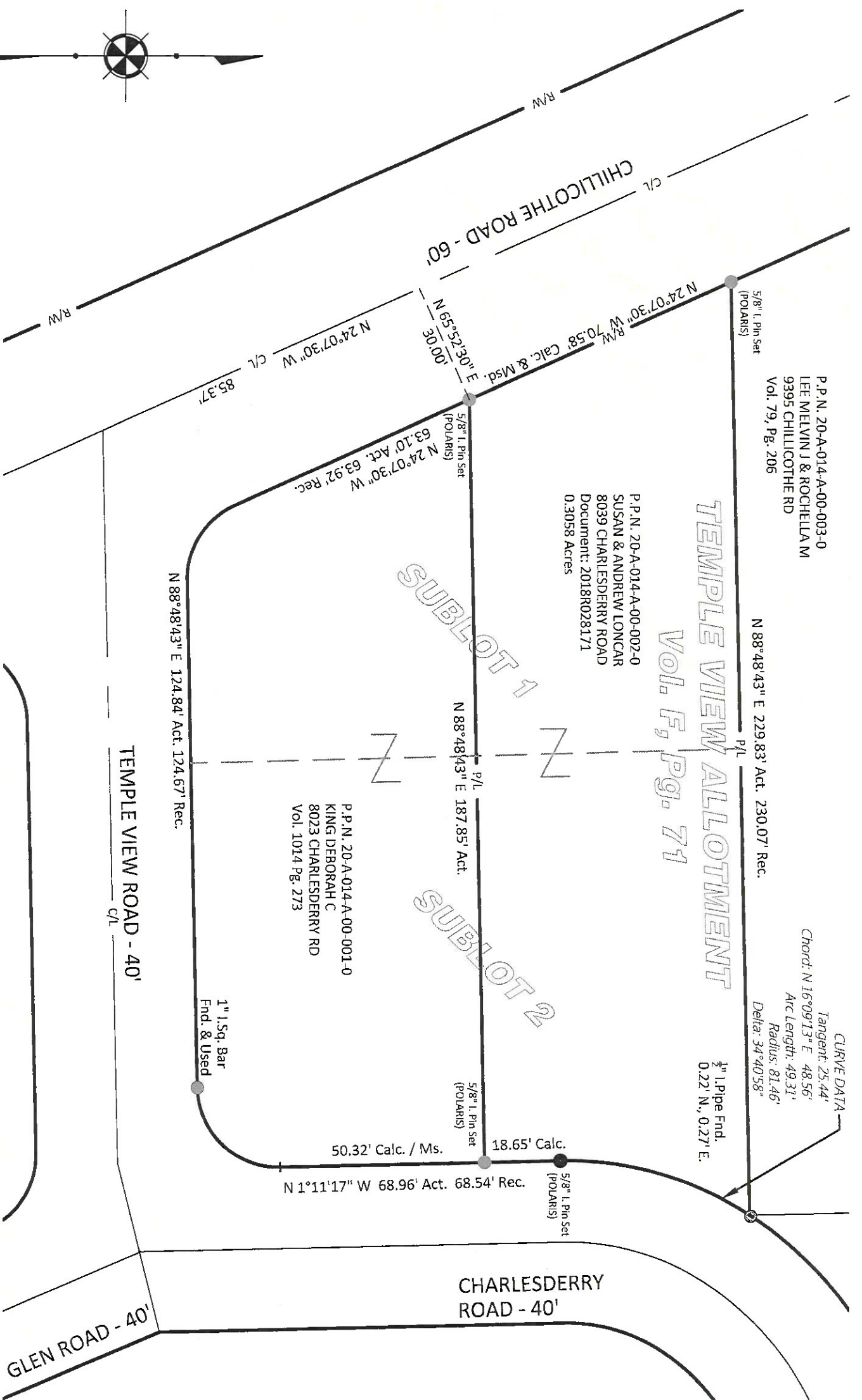

P.P.N. 20-A-014-A-00-003-0
 LEE MELVIN J & ROCHELLE M
 9395 CHILICOTHE RD
 Vol. 79, Pg. 206

P.P.N. 20-A-014-A-00-002-0
 SUSAN & ANDREW LONCAR
 8039 CHARLESDERRY ROAD
 Document: 2018R028171
 0.3058 Acres

P.P.N. 20-A-014-A-00-001-0
 KING DEBORAH C
 8023 CHARLESDERRY RD
 Vol. 1014 Pg. 273

N 88°48'43" E 229.83' Act. 230.07' Rec.

N 88°48'43" E 187.85' Act.

N 88°48'43" E 124.84' Act. 124.67' Rec.

5/8" 1. Pin Set (POLARIS)

5/8" 1. Pin Set (POLARIS)

5/8" 1. Pin Set (POLARIS)

N 1°11'17" W 68.96' Act. 68.54' Rec.

18.65' Calc.

50.32' Calc. / Ms.

N 24°07'30" W 85.37' C/L

N 24°07'30" W 63.10' Act. 63.92' Rec.

CHILICOTHE ROAD - 60'

R/W

R/W