

STONE FOUND

NANCY Y. CRAWFORD
Doc. No. 960048017

PARCEL 2 PARCEL 1

P.P. No. 20A-6L-25

"NANCY Y. CRAWFORD"
Doc. No. 960048017

P.P. No. 20A-6L-27

1.0781 ACRES CONSOLIDATED
INCLUDING RIGHT OF WAY
VACANT LOT

PARCEL "B" ADAMS TO CRAWFORD
0.0112 ACRES

PARCEL "A" CRAWFORD TO ADAMS
0.0112 ACRES

"ROBERT R. & SALLY K. ADAMS"
VOL. 457 Pg. 718
4-14-09 L.C.O.R.

P.P. No. 20A-6L-24

1.2930 ACRES CONSOLIDATED
INCLUDING RIGHT OF WAY

CLAIR ELIZABETH SONEWALD
Doc. No. 980047333

P.P. No. 20A-6L-26

KIRTLAND SHOPPING CENTER LTD.
Doc. No. 970047163-65

P.P. No. 20A-6L-01

P.P. No. 20A-6L-02

LOT No. 31, TRACT No. 1
LOT No. 32, TRACT No. 1

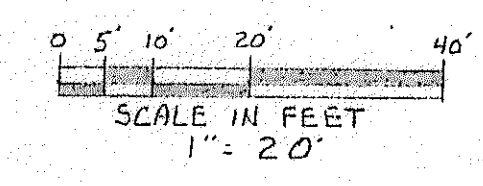
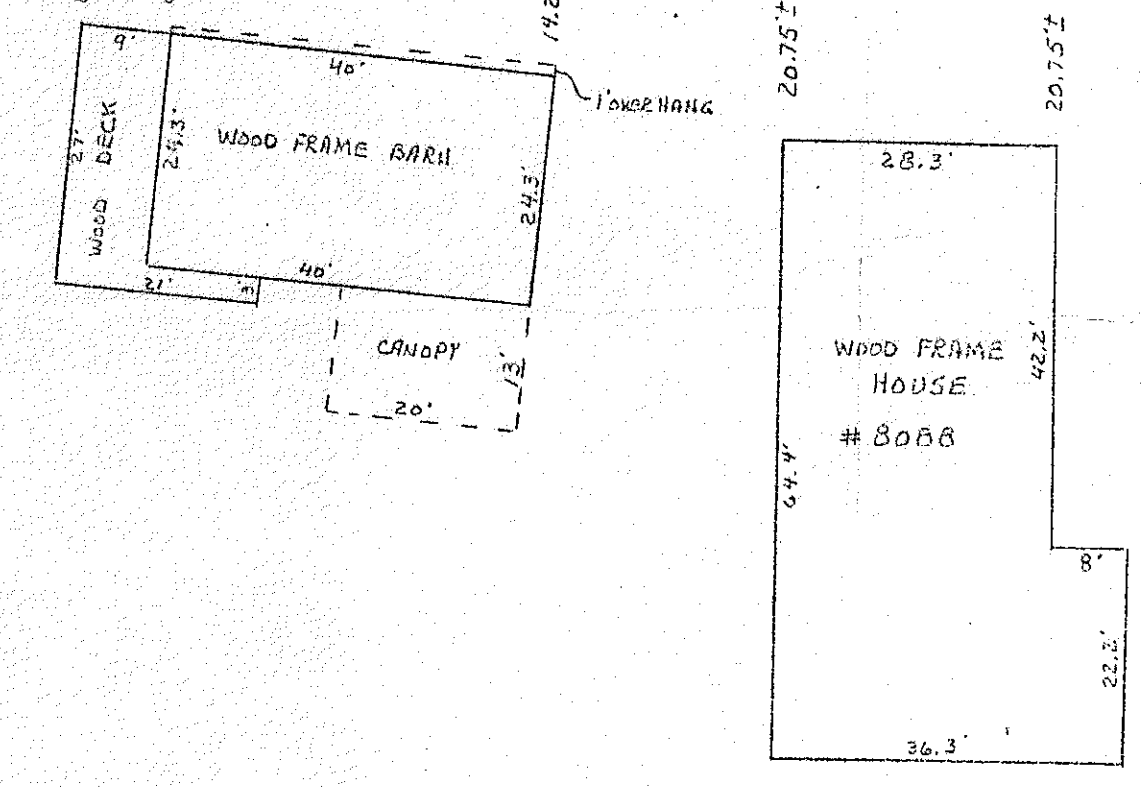

NOTE
IRON PIPES SET ARE 1" IN DIAMETER
30' LONG AND HAVE A YELLOW CAP
STAMPED SCHADE 600B.

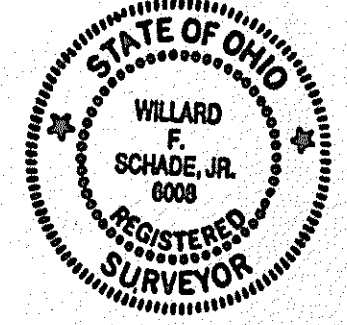

SCHADE SURVEYING COMPANY 4043 ERIE STREET WILLOUGHBY, OHIO 44094 440 937-6454			
LOT SPLIT SURVEY	SCALE 1"=20'	DRAWN BY R.E.T. REVISED	DATE 5-29-2002
FOR: NANCY CRAWFORD AND ROBERT AND SALLY ADAMS KIRTLAND-CHARDON ROAD KIRTLAND LAKE COUNTY, OHIO			
DATE 5-29-2002	APPROVED BY	DRAWING NUMBER 02-1459	