

MAP OF SURVEY
FOR
KURT T. SANDBERG

KNOWN AS BEING PART OF LOT 45, TRACT 1 AND
SUBLOTS 17, 19, AND 21 IN THE NORTH SECTION
OF THE TEMPLE VIEW SUBDIVISION AS RECORDED
IN VOLUME F, PAGE 1 IN RANGE 9, TOWNSHIP 9
OF THE CONNECTICUT WESTERN RESERVE

CITY OF KIRTLAND
COUNTY OF LAKE - STATE OF OHIO

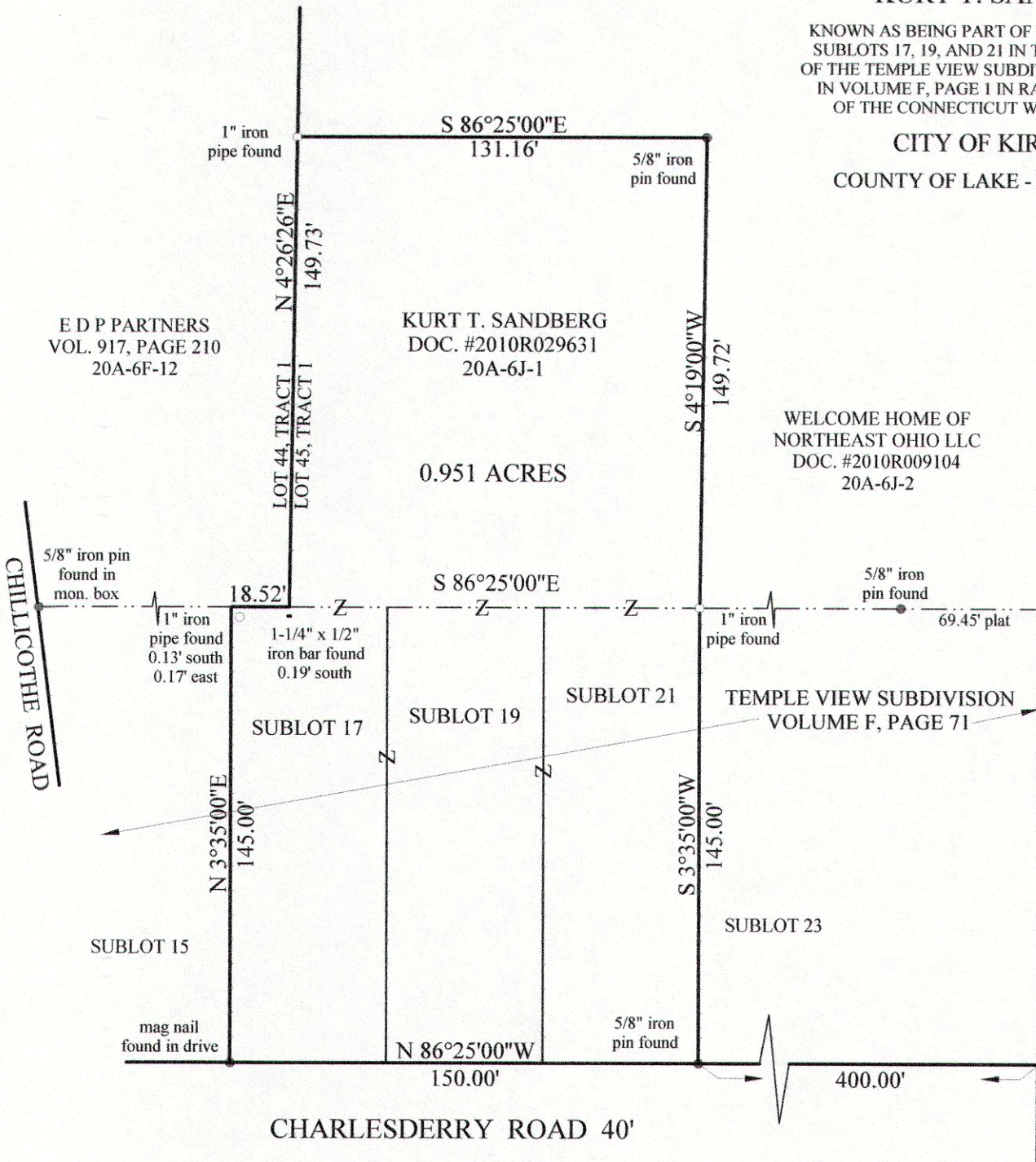

THIS MAP OF SURVEY REPRESENTS A TRUE FIELD SURVEY PERFORMED BY ME ON OCTOBER 4, 2013. BEARINGS SHOWN HEREON ARE TAKEN FROM THE TEMPLE VIEW SUBDIVISION RECORDED IN VOLUME F, PAGE 71. DISTANCES ARE EXPRESSED IN FEET AND DECIMAL PARTS THEREOF IN ACCORDANCE WITH OHIO ADMINISTRATIVE CODE 4733-37.

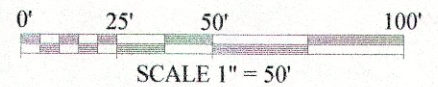

James A. Ziemba
10-8-2013
JAMES A. ZIEMBA, PROFESSIONAL SURVEYOR #7094

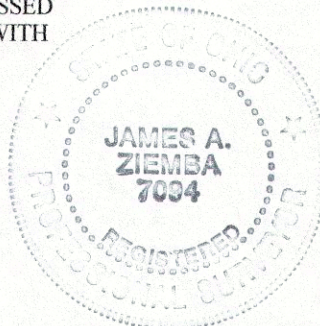

BENCHMARK SURVEY COMPANY
5964 SOUTH RIDGE ROAD
MADISON, OHIO 44057
440-428-8599
OCTOBER 4, 2013