

JACKSON L. & EDA B ROSS
VOL 896 PG 432
7-28-82 L.C.R.D.
P.P.No. 20A-6A-05

FLOYD M & ELIZABETH A BAHR
VOL 122 PG 660
3-14-85 L.C.O.R.
P.P.No. 20A-6A-04

THE OHIO BELL TEL. CO
VOL. 173 PG 317
4-1-40 L.C.R.D.
P.P.No. 20A-6A-03
LOT 3

REGD. CHURCH OF JESUS CHRIST L.D. SAINTS
VOL 749 PG 1187 4-23-71 L.C.R.D.
P.P.No. 20A-6A-02
LOT 2

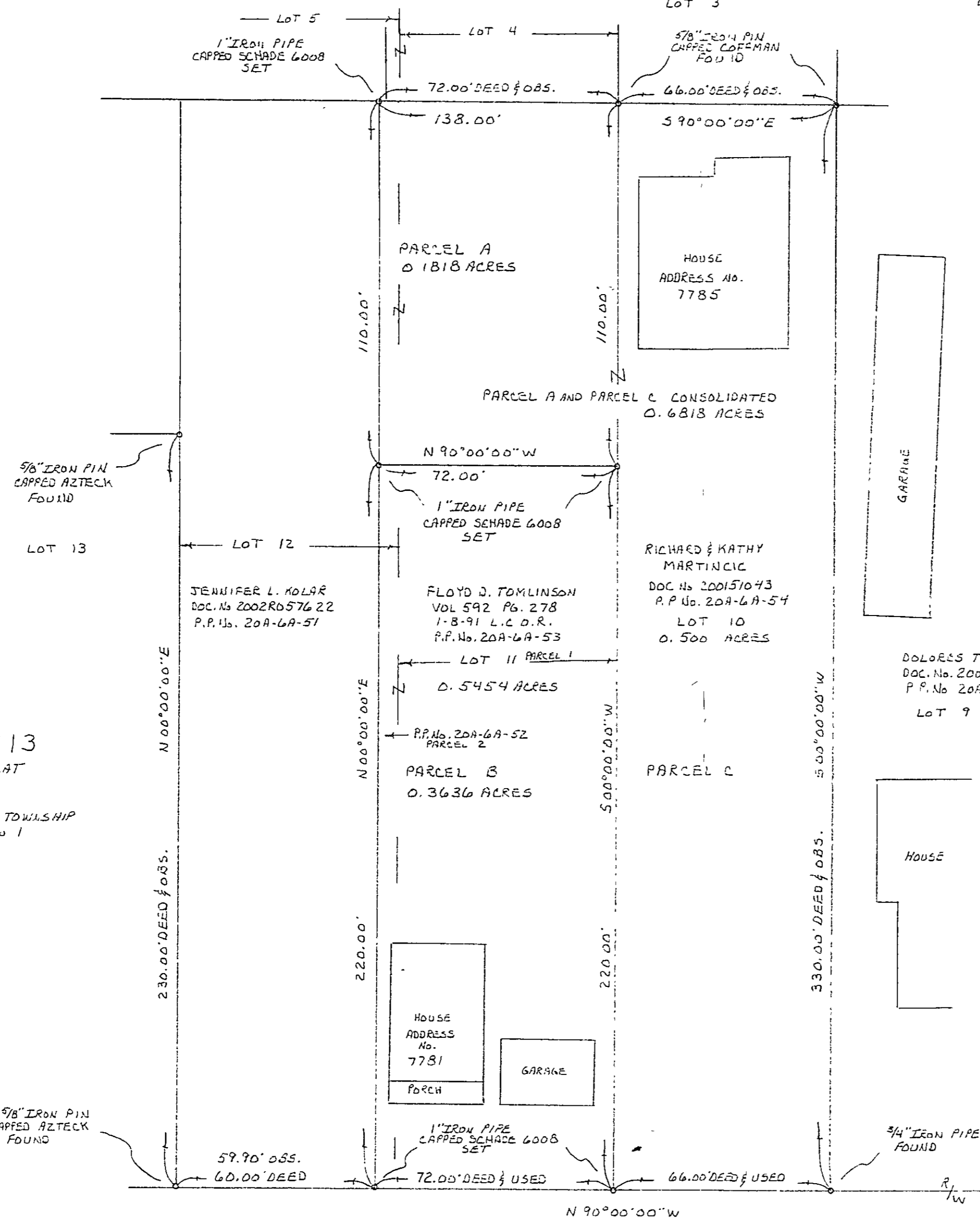

LOT SPLIT AND LOT CONSOLIDATION PLAT

BLOCK 113
KIRTLAND CITY PLAT

ORIGINAL KIRTLAND TOWNSHIP
LOT No. 30, TRACT No. 1

THIS SURVEY SATISFIES THE MINIMUM STANDARDS FOR BOUNDARY SURVEYS IN THE STATE OF OHIO AS CODIFIED IN CHAPTER 4733-37 OF THE OHIO ADMINISTRATIVE CODE.

Willard F. Schade, Jr. 6008 10-07-03
WILLARD F. SCHADE, JR. PROFESSIONAL SURVEYOR No. 6008 DATE

BASIS OF BEARINGS

THE NORTH RIGHT OF WAY OF JOSEPH STREET BEING N 90°00'00"W AND IS USED TO DENOTE ANGLES ONLY.



ORIGINAL KIRTLAND TOWNSHIP LOT No. 30, TRACT No. 1

JOSEPH STREET 66'

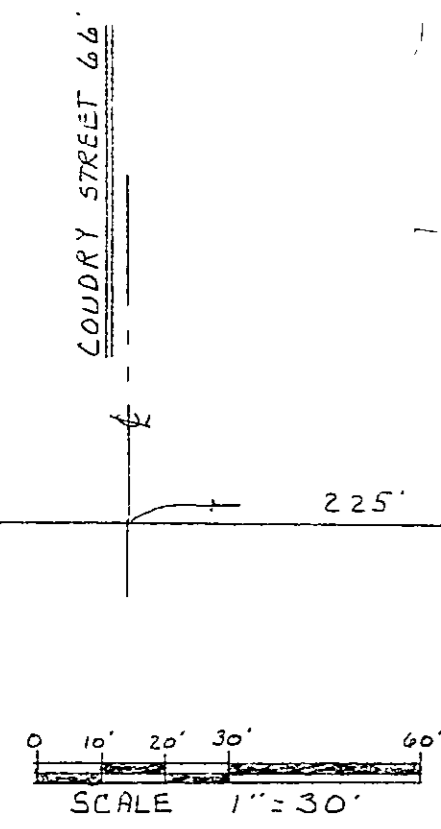

SCHADE SURVEYING COMPANY		
4043 ERIE STREET WILLOUGHBY OHIO 44094 440 951-6454		
SCALE: 1" = 30'	APPROVED BY	DRAWN BY FSM
DATE: 10-7-2003		FS 113 DISK: MARTINCIC ZAK
LOT SPLIT SURVEY FROM TOMLINSON TO MARTINCIC AND LOT CONSOLIDATION FOR MARTINCIC		
7781 AND 7785 JOSEPH STREET KIRTLAND LAKE COUNTY, OHIO		DRAWING NUMBER 03-1543