

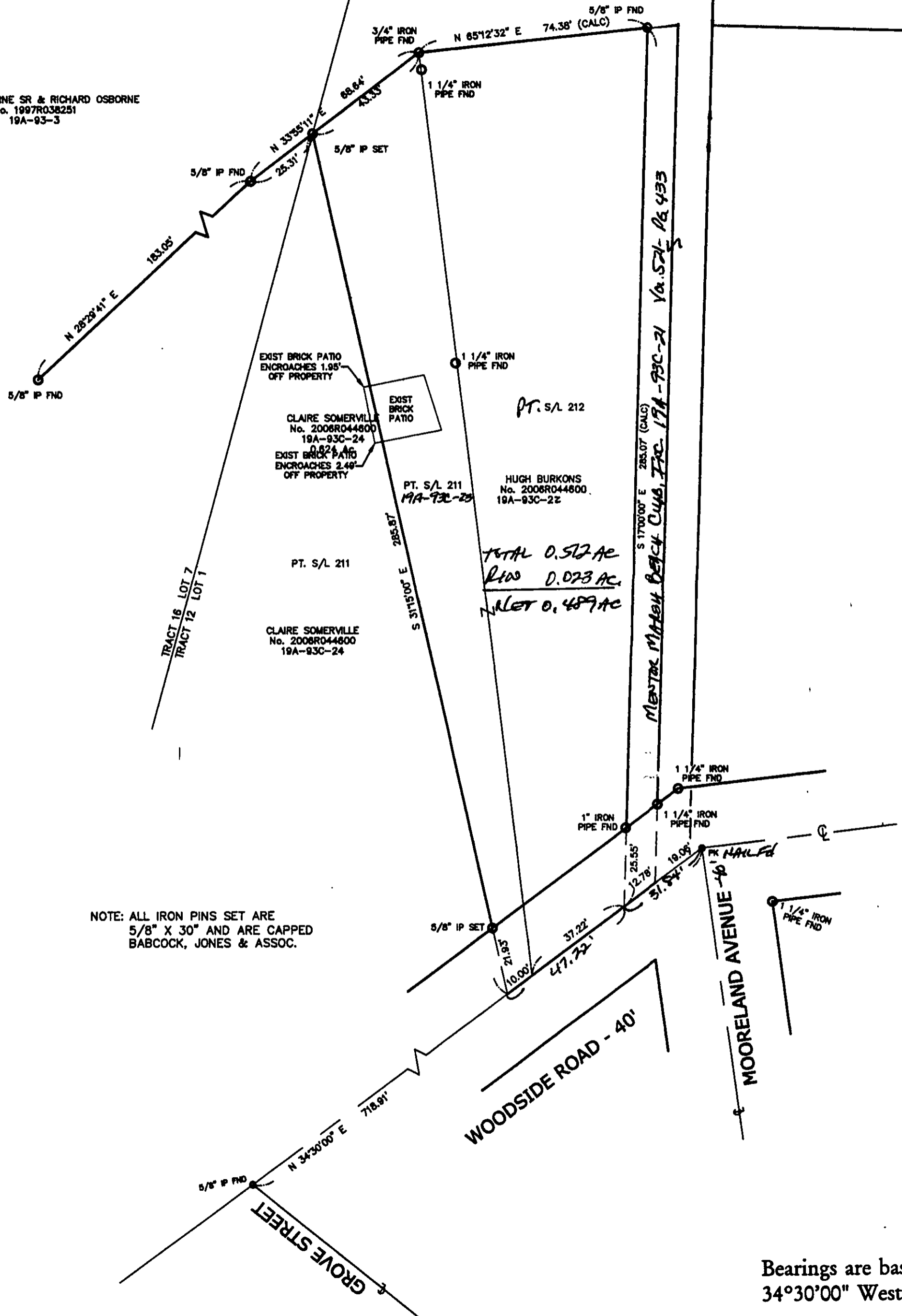

JEROME OSBORNE SR & RICHARD OSBORNE
No. 1997R038251
19A-93-3

MENTOR MARSH BEACH CLUB INC
19A-93C-20
VOL 521-Pg. 433



NOTE: ALL IRON PINS SET ARE
5/8" X 30" AND ARE CAPPED
BABCOCK, JONES & ASSOC.

TOTAL 0.512 AC
R/W 0.023 AC
LOT 0.489 AC

PLAT OF SURVEY

CITY OF M-O-L, LAKE COUNTY, OHIO
for: HUGH BURKONS
CLIENT OWNER

ADDRESS	STREET	CITY	ZIP
5 SALIDA SUBDIVISION	12		
SUBDIVISION	D-12	TRACT	STREET
PT. 211 & 212	5420 WOODSIDE ROAD	LOT	19A-93C-22 & 23
SUBLOT NO.		VOL-PG.	PERM. PARCEL NO.

LEGEND

SANITARY MANHOLE	---○---	EXIST. ELEV. 100.0	PROP. ELEV. 100.0
STORM MANHOLE	---●---	AS BUILT ELEVATION	
INLET OR CATCH BASIN	---○---	INDICATES	
HYDRANT	---○---	DIRECTION OF	
EXISTING CONTOURS	---○---	SURFACE DRAINAGE	
PROPOSED CONTOURS	---○---		

REMARKS

ALL BOUNDARY DATA SHOWN WAS OBTAINED FROM (DEEDS, RECORDED SUBDIVISION PLAT OR OTHER PUBLIC RECORDS)
LOCATIONS AS SHOWN OF ADJACENT WELLS AND SEPTIC TANKS OBTAINED FROM LAKE COUNTY HEALTH DEPARTMENT

DESIGN CERTIFICATION

THIS PLAT WAS PREPARED BY ME, AND IS CORRECT TO THE BEST OF MY KNOWLEDGE AND BELIEF

NAME SURVEYOR REGISTRATION NO.

CHECK LIST

NO. OF BEDROOMS	WATER MAIN SIZE, LOCATION
DIMENSIONS	SAN. SEWER SIZE & GR. LOC.
BEARINGS	SAN. MH. CAST. ELEV. INV. ELEV.
TIE TO NEAREST STREET	SAN. CONN. SIZE, LOC. DEPTH
SUBLOT NO. PARCEL NO.	STORM SEWER SIZE & GR. LOC.
SURROUNDING OWNERS	STORM MH. CAST. ELEV. INV. ELEV.
BLDG. DIMENSIONS FIN GR.	PAV'T TYPE GRADE CURBS
BLDG. TIES FL'R. GRADES	GAS LINE LOC. SIZE PRESSURE
APRON TYPE WIDTH THICKNESS	SEPTIC TANK LOCATION & DUPLICATION AREA
SIDEWALK TYPE WIDTH THICKNESS	WELL LOCATION
CULVERT TYPE DIA., LENGTH	ISOLATION RADIUS FROM WELL
ROCK OUTCROPPINGS	

REVISIONS			PLAN PREPARED BY:		
NO.	DATE	BY	BABCOCK · JONES & ASSOCIATES, INC.		
1	11/23/09	HJ	PAINESVILLE, OHIO		
2			DRAWN BY B.P.	SCALE 1" = 30'	PHONE NO. 440-357-1811
3			CHK'D. H.J.	DATE 10/6/09	DRAWING NO.
4			CREW CHIEF R.B.	APP'D H.J.	09-080-212

"AS BUILT" CERTIFICATION
I, HEREBY CERTIFY THAT THE CIRCLED GRADES ARE EXISTING FINISH GRADES CHECKED IN THE FIELD ON _____, 20____ AND ARE CORRECT TO THE BEST OF MY KNOWLEDGE AND BELIEF.

REGISTERED SURVEYOR REG. NO.

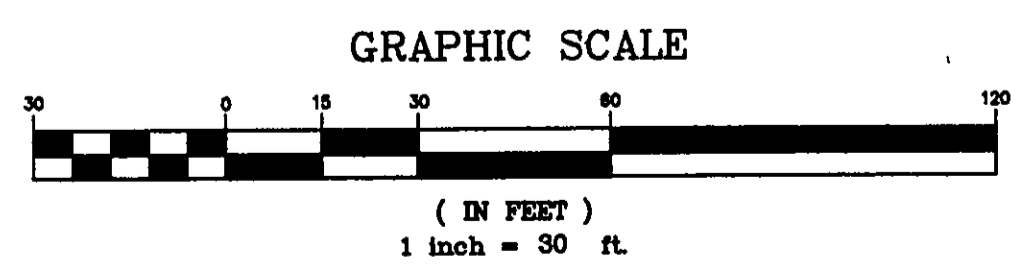

Bearings are based upon the centerline of Woodside Road being South 34°30'00" West and are used to describe angles only.

