

# BOUNDARY SURVEY OF PP#19A-093-0-00-002-0

BEING PART OF LOT 7, TRACT 16 IN THE CITY OF MENTOR-ON-THE-LAKE  
LAKE COUNTY AND STATE OF OHIO

GRAPHIC SCALE

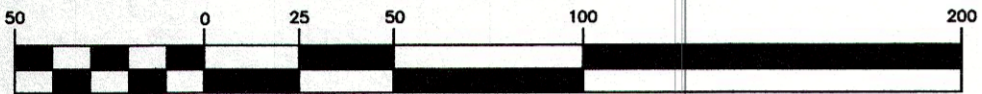

( IN FEET )  
1 inch = 50 ft.

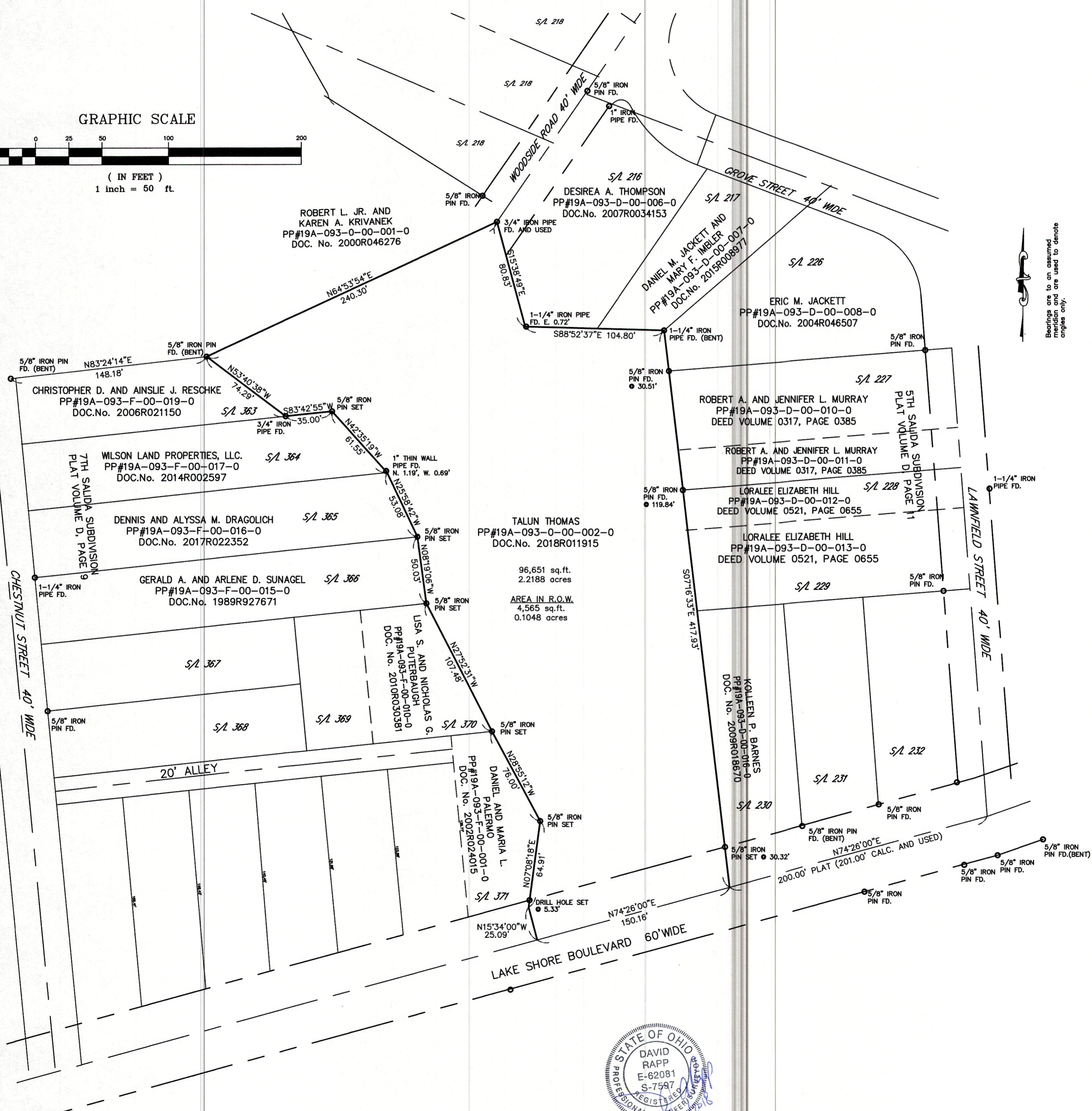

Bearings are to an assumed meridian and are used to denote angles only.



DISTANCES ARE GIVEN IN FEET AND DECIMAL PARTS THEREOF UNLESS OTHERWISE NOTED. SURVEYED JUNE, 2018  
THIS PLAT WAS PREPARED UNDER MY SUPERVISION AND IS CORRECT TO THE BEST OF MY KNOWLEDGE AND BELIEF AND IN ACCORDANCE WITH THE PROVISIONS OF CHAPTER 4733-37 OF THE OHIO ADMINISTRATIVE CODE.

SOURCES:  
DEEDS AND PLATS AS NOTED

ALL IRON PINS SET ARE 5/8" (30" OF LENGTH) AND ARE IDENTIFIED BY A PLASTIC CAP BEARING THE IMPRINT "7597".

DAVID RAPP SERVICES  
dave@usaeq.com  
(440) 983-1607

DAVID A. RAPP P.S. No. 7597