

Plat of Survey of PPN 19A-91G-12

Situated in Mentor-on-the-Lake, County of Lake and State of Ohio
 and known as being part of the Lot 6, Tract 16, Township 10
 North, Range 9 West of the Connecticut Western Reserve Survey.
 May 2010 Scale 1"=50'

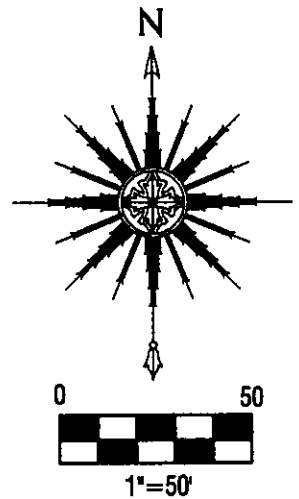
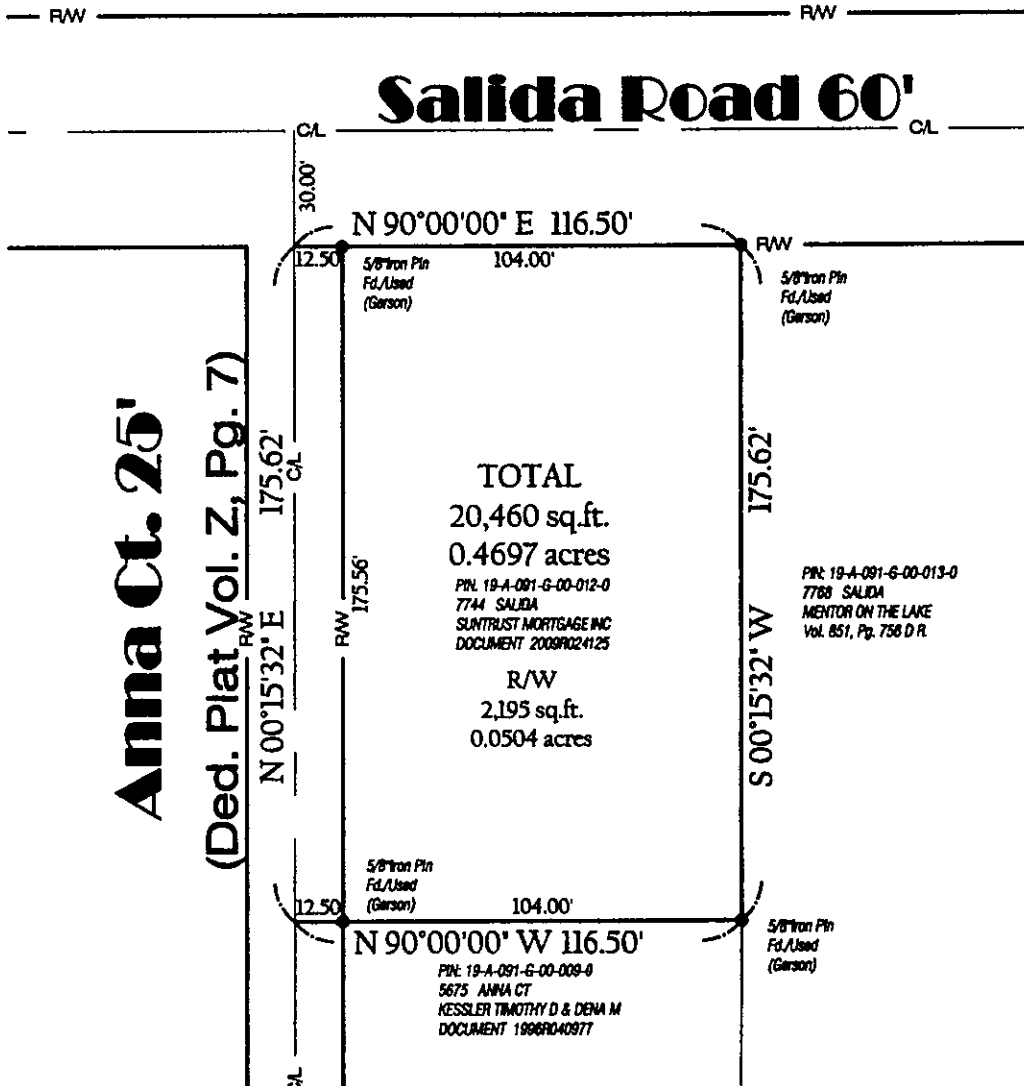

Anna Ct. 25'
 (Ded. Plat Vol. Z, Pg. 7)

TOTAL
 20,460 sq.ft.
 0.4697 acres
 PPN 19-A-091-G-00-012-0
 7744 SALIDA
 SUNTRUST MORTGAGE INC
 DOCUMENT 2008PR024125

R/W
 2,195 sq.ft.
 0.0504 acres

PPN 19-A-091-G-00-013-0
 7768 SALIDA
 MENTOR ON THE LAKE
 Vol. 651, Pg. 758 D R

PPN 19-A-091-G-00-009-0
 5675 ANNA CT
 KESSLER TIMOTHY D & DENA M
 DOCUMENT 1996R040977

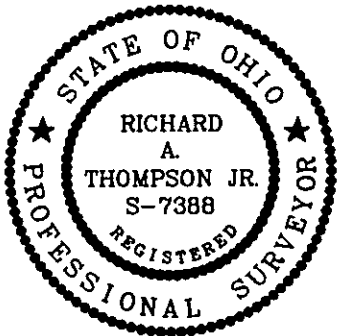

I hereby certify that this plat was prepared from a field survey made under my direct supervision. Monuments were found or set as indicated. Dimensions are expressed in feet and decimal parts thereof. Bearings refer to Salida Road Being N 90°00'00"E. All of which are correct to the best of my knowledge and belief. This plat was prepared in accordance with the provisions of Chapter 4733-37 of the Ohio Administrative Code. This plat was prepared without the benefit of an abstract of title and is subject to any state of facts revealed by a examination of the same.

[Signature]
 Richard A. Thompson, Jr., P.S. #7388

6.1.10

LDC, Inc. dba  **LAND DESIGN consultants**
 Civil Engineers and Surveyors
 9025 Osborne Drive Mentor, Ohio 44060 LDCINC.NET
 440-255-8463 440-951-LAND