

BOUNDARY SURVEY OF PP#19A-091-1-00-007-0
 ORIGINAL MENTOR TOWNSHIP LOT No's. 4 and 6, TRACT No. 16
 CITY OF MENTOR-ON-THE-LAKE - LAKE COUNTY - STATE OF OHIO

Bearings are to an assumed meridian and are used to denote angles only.

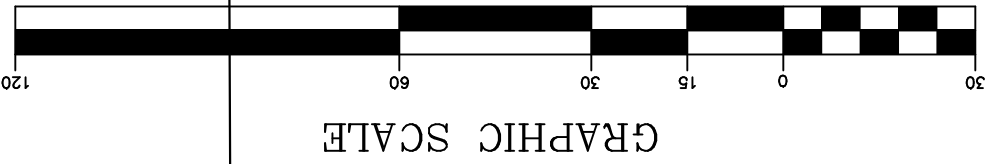

SHARON DRIVE 40' WIDE

DEDICATION PLAT VOLUME M, PAGE 77

S00°13'00"E 40.00

ANDREWS ROAD 60' WIDE

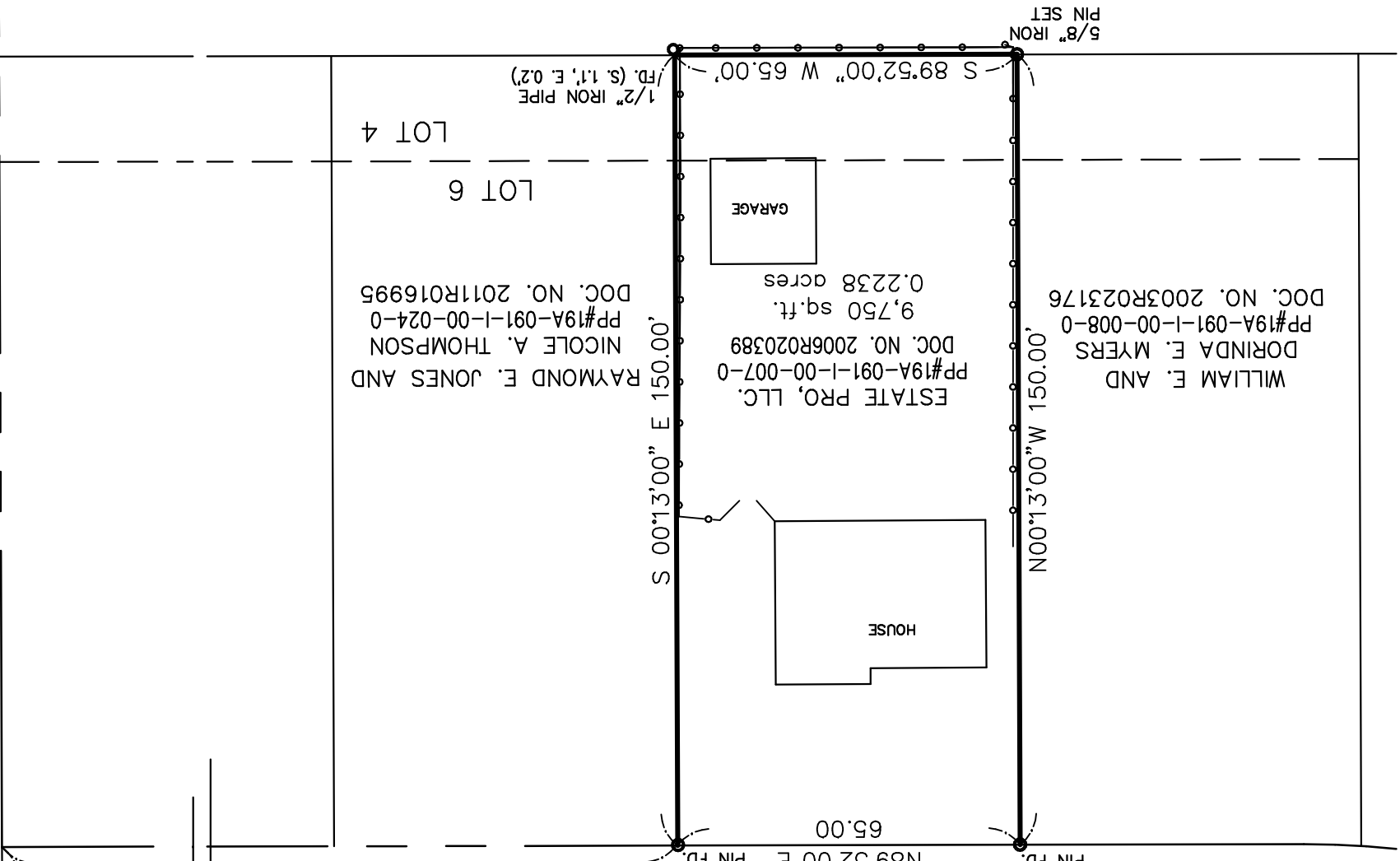

MENTOR-ON-THE-LAKE CITY
 PP#19A-090-0-00-001-0
 VOLUME 0177, PAGE 0657



DISTANCES ARE GIVEN IN FEET AND DECIMAL PARTS THEREOF UNLESS OTHERWISE NOTED. SURVEYED DECEMBER, 2020 THIS PLAT WAS PREPARED UNDER MY SUPERVISION AND IS CORRECT TO THE BEST OF MY KNOWLEDGE AND BELIEF AND IN ACCORDANCE WITH THE PROVISIONS OF CHAPTER 4733-37 OF THE OHIO ADMINISTRATIVE CODE.

David A. Rapp 12/15/20
 P.S. No. 7597

ALL IRON PINS SET ARE 5/8" (30" OF LENGTH) AND ARE IDENTIFIED BY A PLASTIC CAP BEARING THE IMPRINT "7597".

DAVID RAPP SERVICES
 dave@usaq.com
 (440) 983-1607

SOURCES:
 DEEDS AND PLATS AS NOTED