

Plat of Survey

Mentor-on-the-Lake, Lake County, Ohio

for: **Bret & Erika Toivonen**

CLIENT: 5725 Anna Court, MOL, Ohio
OWNER: Anna Court

N/A	16	Anna Court
SUBDIVISION	TRACT	STREET
VOL.-PG.	6	19A-91G-32
	LOT	PERM. PARCEL NO.
SUBLOT NO	STREET	VOL.-PG.

SURVEY CERTIFICATION

I hereby certify that this plat was prepared from a field survey made under my direct supervision. Monuments were found or set as indicated. Dimensions are expressed in feet and decimal parts thereof. All of which are correct to the best of my knowledge and belief. This plat was prepared in accordance with the provisions of Chapter 4733-37 of the Ohio Administrative Code. All Iron Pins Set are 5/8" x 30" long rebar and capped 'Babcock Jones & Associates'.

Harry S. Jones Jr. #6343
Harry S. Jones Jr. P.S. #6343

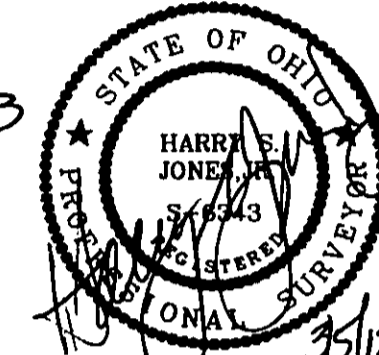

REVISIONS		
NO.	DATE	BY
1		
2		
3		
4		
5		

BABCOCK · JONES + ASSOCIATES, INC.		
ENGINEERS - SURVEYORS - PLANNERS		
1924 MENTOR AVE., PAINESVILLE, OHIO 440-357-1811		
440-357-9173 (FAX) babcockjones@yahoo.com		
DRAWN BY	FT	SCALE 1"=30'
CHKD.	FT	DATE 3/05/12
CREW CHIEF	FT	APPD HJ
		PHONE NO. 440-357-1811
		DRAWING NO. 12-009

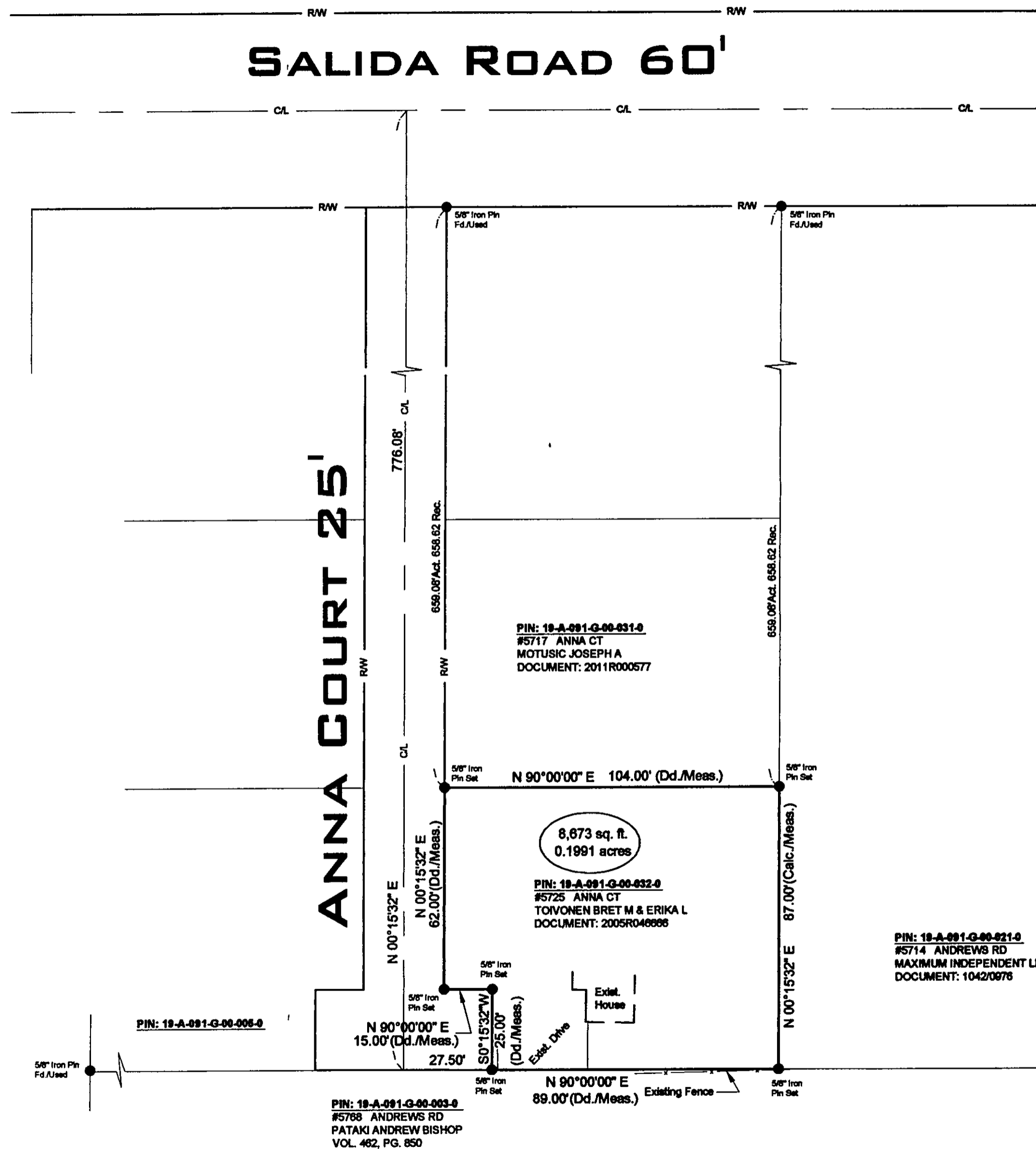

Basis of Bearings: Centerline of Anna Court Road Being N 0°15'32" E

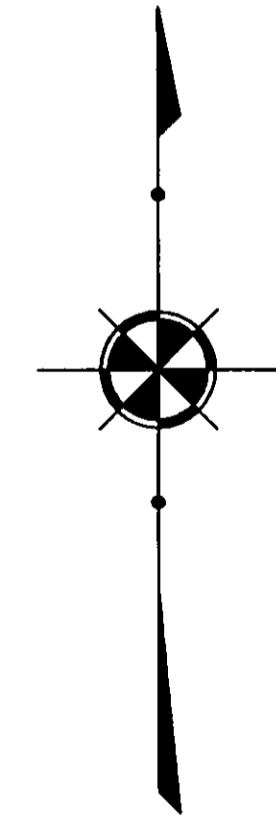

GRAPHIC SCALE



(IN FEET)
1 inch = 30 ft.