

- Iron Pin Found
- Iron Pipe Found
- Iron Pin Set
- M** Monument Box Found
- ▲ PK Nail Set
- △ PK Nail Found
- ⊙ Stone Found
- Monument Box Empty
- ⊖ Drill Hole Found
- ⊕ Drill Hole Set
- ⊖ Railroad Spike Fd.
- ⊕ Railroad Spike Set
- Meas. = Measured
- Plat = Subdivision Plat
- D/M = Deed & Measured
- Rec. = Record Information
- Dd. = Deed Act. = Actual

SALIDA ROAD 60'

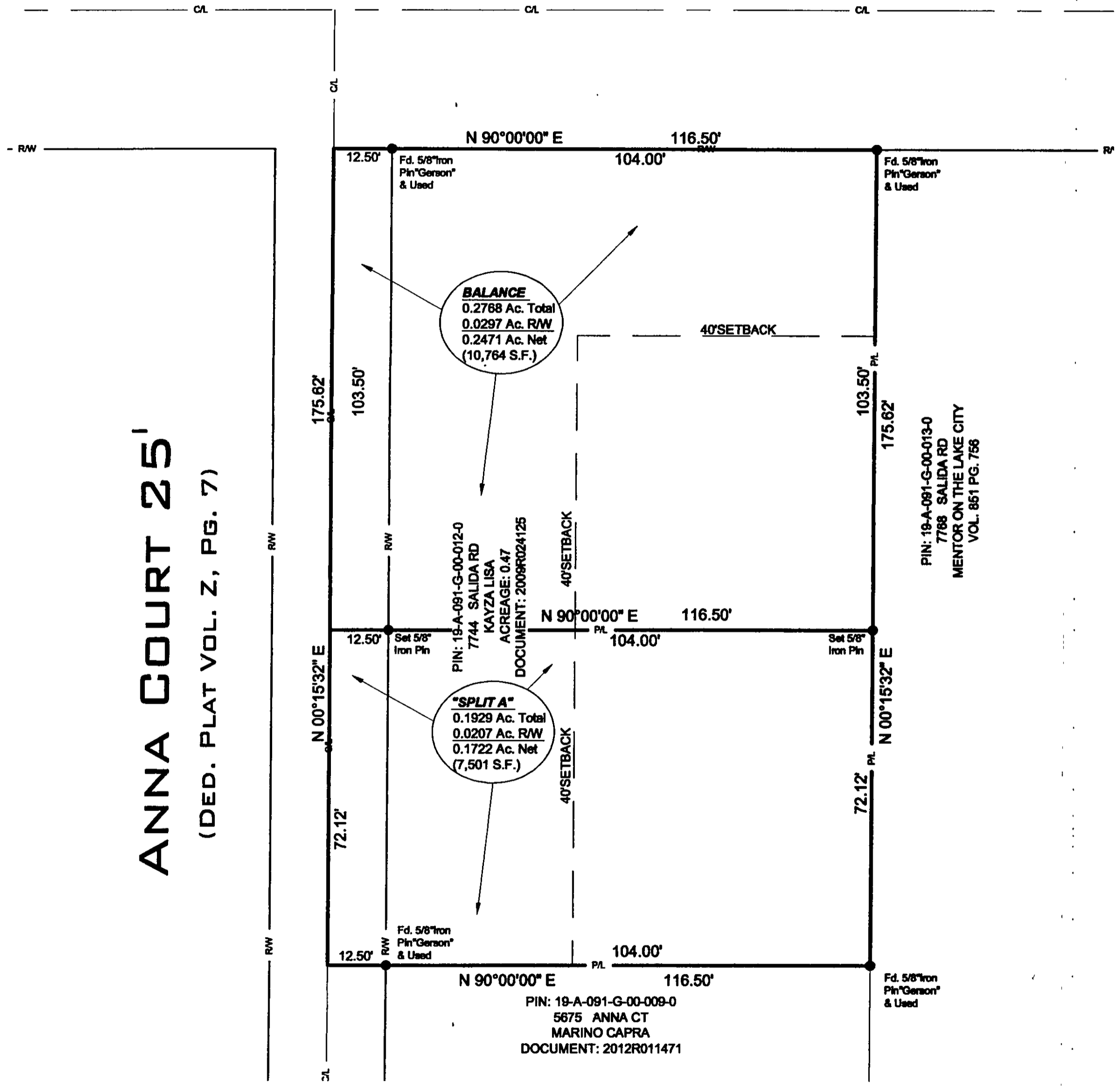

PLAT OF LOT SPLIT

M-O-L, LAKE County, Ohio

for: JOE KAYZA

CLIENT OWNER

ADDRESS STREET CITY ZIP

N/A SUBDIVISION VOL.-PG. NAME TRACT LOT STREET PERM. PARCEL NO.

16 TRACT 6 LOT 19A-91G-12

All Iron Pins Set are 5/8" x 30" long rebar and capped "H. Jones 6343".

Bearings are based on the Centerline of Salida Road Being N 90°00'00" E.

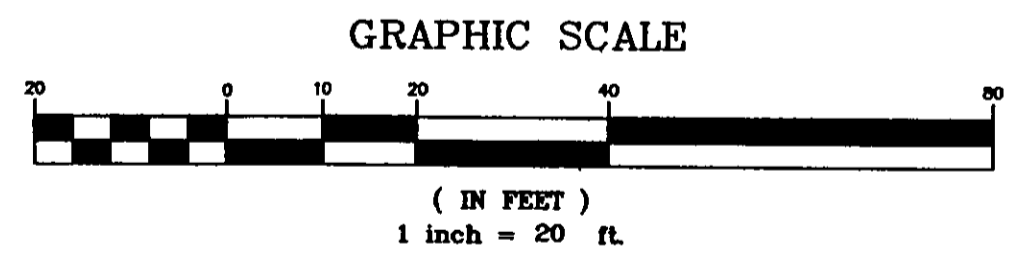
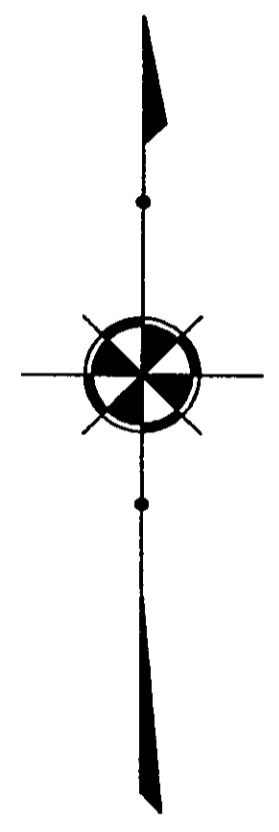

LOT SIZE MIN. 7,500 S.F.
SETBACK - 40'
REARYARD - 40'
SIDEYARD 5' and 10' (15' Total)

SURVEY CERTIFICATION

I hereby certify that this plat was prepared from a field survey made under my direct supervision. Monuments were found or set as indicated. Dimensions are expressed in feet and decimal parts thereof. All of which are correct to the best of my knowledge and belief. This plat was prepared in accordance with the provisions of Chapter 4733-37 of the Ohio Administrative Code. All Iron Pins Set are 5/8" x 30" long rebar and capped "H. Jones - 6343".

Harry S. Jones Jr.
Harry S. Jones Jr., P/S. #6343

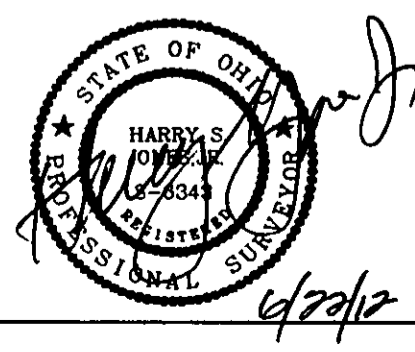

REVISIONS			Jones Surveying, LLC ENGINEERS - SURVEYORS - PLANNERS 1924 MENTOR AVE., PAINESVILLE, OHIO 440-357-1811 440-357-9173 (FAX) h Jones Surveying@yahoo.com		
NO.	DATE	BY			
1			DRAWN BY RT	SCALE 1"=20'	PHONE NO. 440-357-1811
2					
3			CHKD. RT	DATE 6/21/12	DRAWING NO. 11-112
4			CREW CHIEF DR	APPD HJ	
5					