

NOTE: ALL IRON PINS SET ARE
5/8" X 30" AND ARE CAPPED
BABCOCK, JONES & ASSOC.

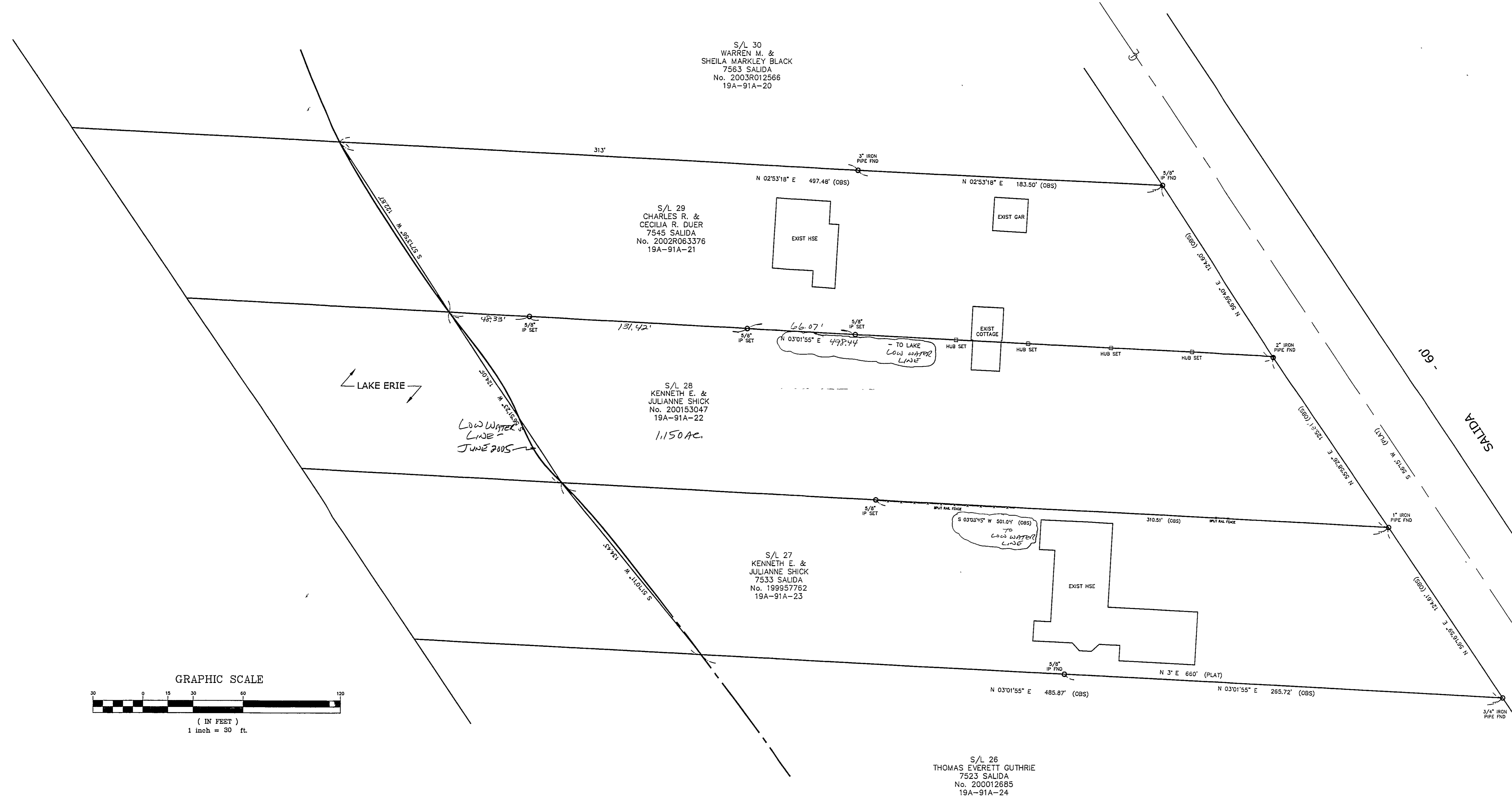

LAKE ERIE

LOW WATER LINE
JUNE 2005

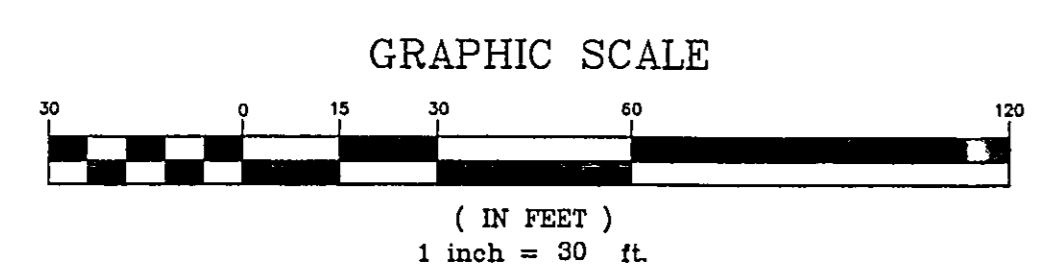

Bearings are based upon the centerline of Salida Road being South 55°58'26" West and are used to describe angles only.

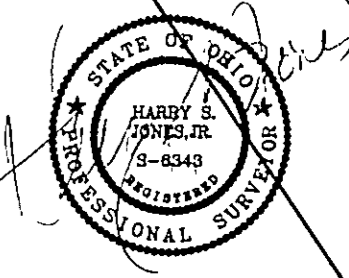

REV NO.	DESCRIPTION	DATE	BY	CHK'D
1	ADDED SHORELINE	6/10/05	B.P.	H.J.
2	REVISION PER L.C. ENGINEER	8/3/05	HJ	HJ

bj BABCOCK, JONES AND ASSOCIATES, INC
CIVIL ENGINEERS - SURVEYORS - LAND PLANNERS
PAINESVILLE OHIO 44077

DATE	5/3/05
DESIGN BY	H.J.
DRAWN BY	B.P.
APPROVED BY	H.J.
CREW CHIEF	E.H.

PLAT OF SURVEY
FOR
KEN SHICK
LOT No. 6 - TRACT No. 16
7533 SALIDA (DICKY'S ALLOTMENT VOL. B - PG. 7)
MENTOR ON THE LAKE LAKE COUNTY STATE OF OHIO

SCALE	1" = 30'
JOB NO	05-076
SHEET	OF
1	1