

BOUNDARY SURVEY

for

Marko Home Solutions, LLC

9502 Jordan Drive, Mentor, Ohio
Parcel Number 16-D-119-A-00-001-0

Being part of Sublot No. 6 in the Cleveland Trust Subdivision, of a part of Original Mentor Township
Lot No. 3, Tract No. 14, as shown by the recorded plat of said Subdivision
in Volume H, Page 94, of Lake County Records

HEADLANDS ROAD 50'

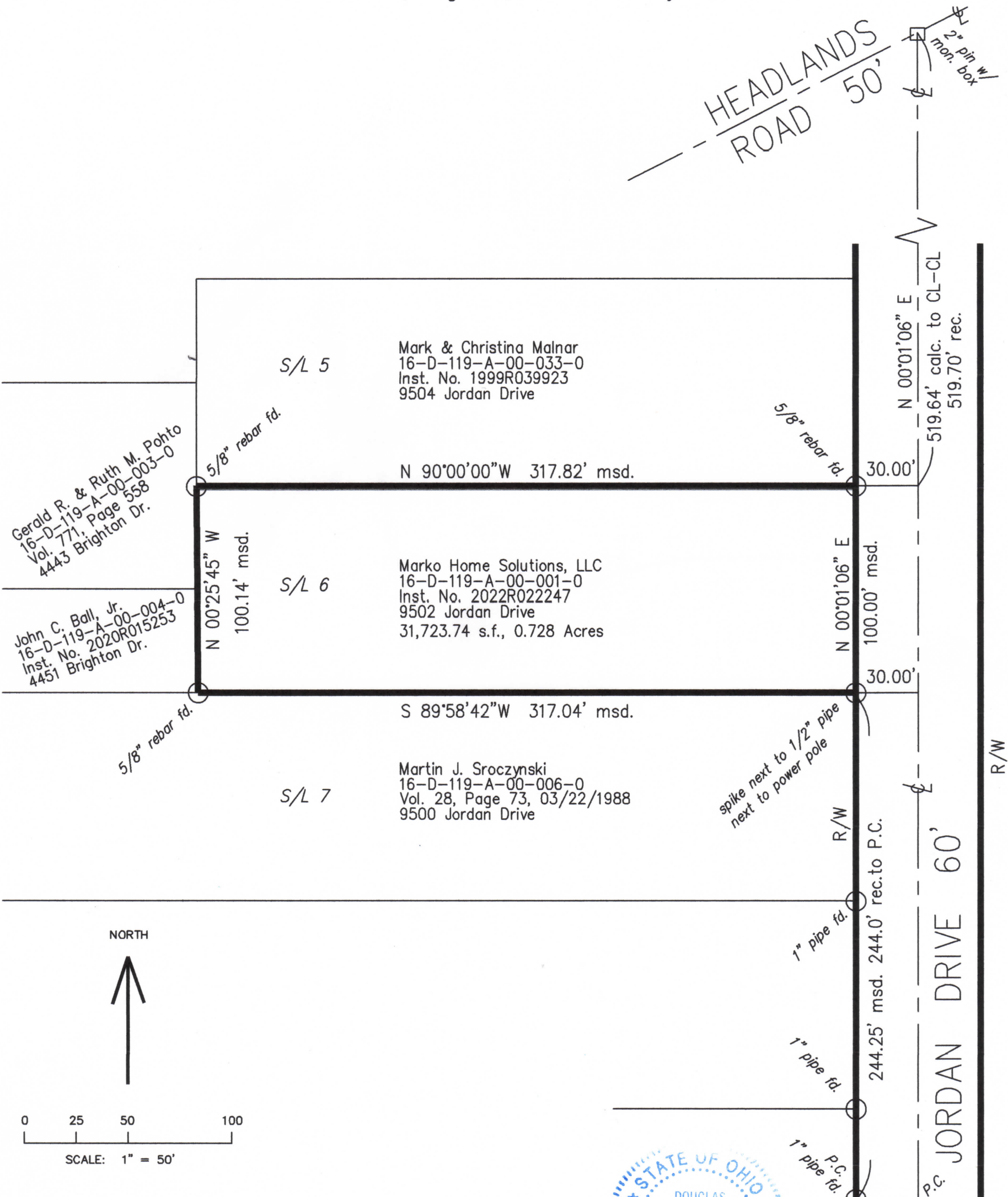

Notes

1. Basis of Bearings: CL Jordan Drive, N 00°01'06" E
 2. (d)=deed, (c)=calculated, (m)=measured, (p)=plat
 3. ● Rebar set are 5/8" rebar with "HARRISON 7002" survey cap
 4. References
A. Deeds of record
B. Clev. Trust Subd., Vol. H, Page 94
 5. This plat was prepared without the benefit of a title examination and is subject to the results that an independent title examination might reveal.
- I, the undersigned, hereby certify that the boundary survey represented by this plat and all monumentation set were conducted in accordance with the specifications set forth in Chapter 4733-37 of the Ohio Administrative Code. Surveyed March 2023.



Douglas T. Harrison ps 3-28-23

Douglas T. Harrison, P.S.
Registered Surveyor No. 7002, State of Ohio
for
HARRISON SURVEYS, LLC
236 Burton Street, Fairport Harbor, Ohio 44077
Phone/Text: 440.477.9525
E-mail: Harrisonsurveysllc@gmail.com