

DETAIL OF PROPOSED EASEMENT

- ① P.P.N. 16-D-117-C-00-023-0
Eileen R. Bingham
Vol. 473, Pg. 431 O.R.
06-28-89
- ② E.P.P.N. 16-D-117-C-00-001-0
Eileen R. Bingham
Vol. 520, Pg. 544 O.R.
01-31-90

- ③ P.P.N. 16-D-117-1-00-014-0
The Trust For Public Land
Instrument No. 2005R043810
0.2897 Acres
12,821 Sq. Ft.
- ④ P.P.N. 16-D-117-1-00-004-0
The Trust For Public Land
Instrument No. 2005R043810
0.2223 Acres
9,694 Sq. Ft.
- ⑤ P.P.N. 16-D-117-1-00-014-0
The Trust For Public Land
Instrument No. 2005R043810
0.8889 Acres
38,724 Sq. Ft.
- ⑥ P.P.N. 16-D-117-1-00-019-0
The Trust For Public Land
Instrument No. 2005R043810
0.1777 Acres
7,743 Sq. Ft.

P.P.N. 16-D-117-0-00-006-0
CITY OF MENTOR
Instrument No. 2006R004175
50.5128 Acres

P.P.N. 16-D-119-0-00-012-0
Cleveland Museum Of Natural History
Vol. 697, Pg. 318 D.R.
07-22-68

P.P.N. 16-D-119-0-00-012-0
Cleveland Museum Of Natural History
Vol. 697, Pg. 316 D.R.
07-22-68

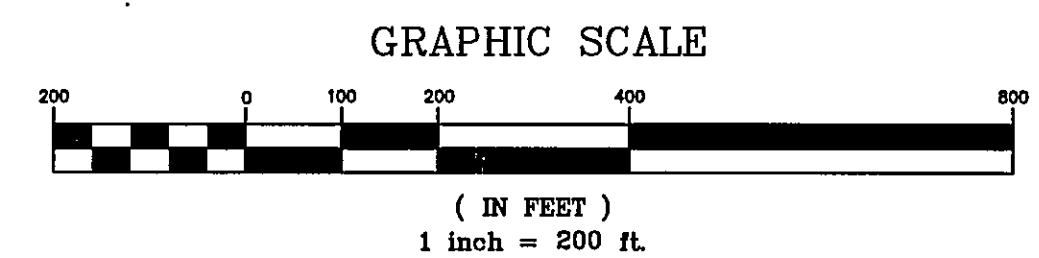

BEARINGS REFER TO ORIGINAL SURVEY FOR MORTON SALT PERFORMED BY FULLERTON AND KERR AND DATED JANUARY 13, 1959

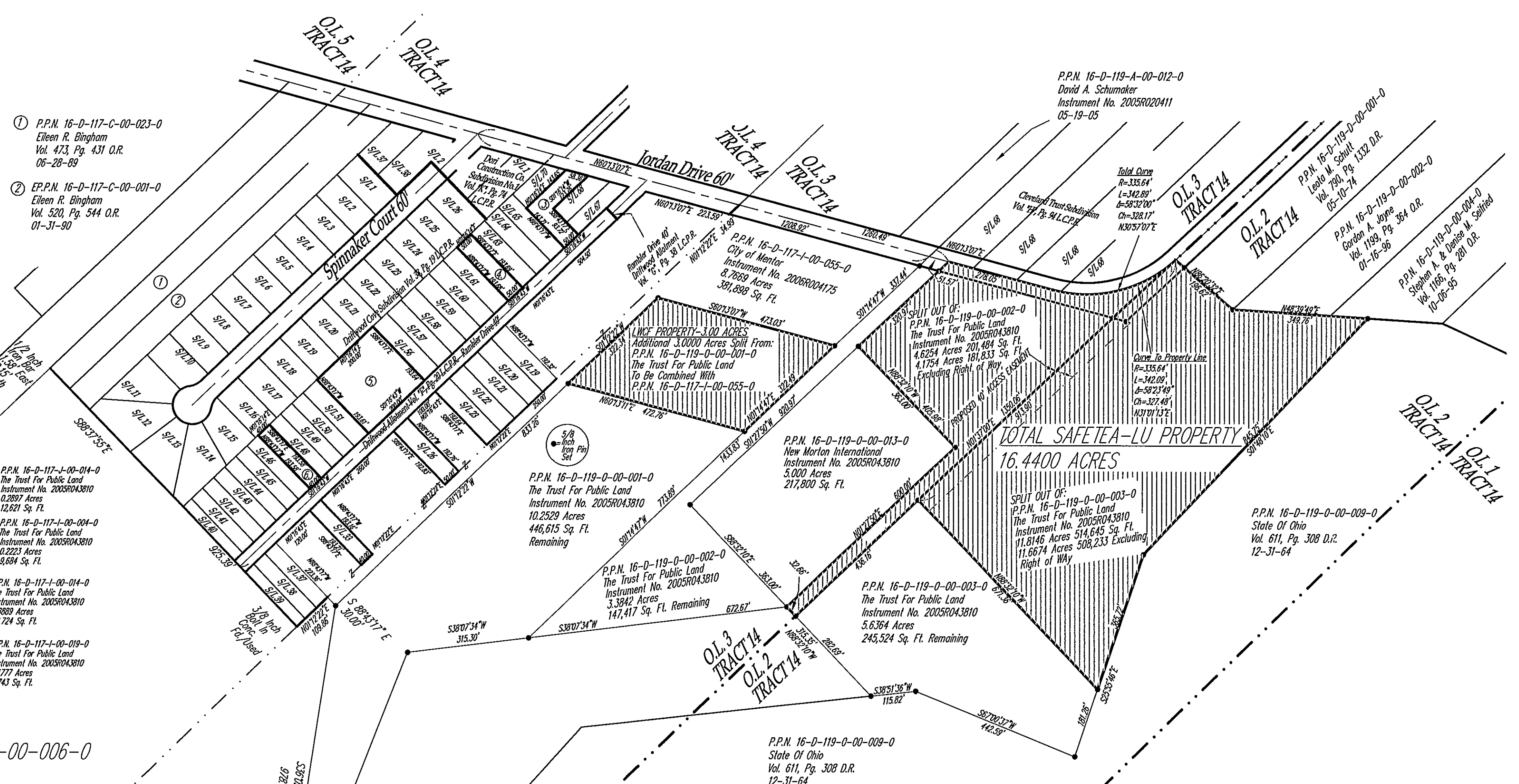

TOTAL SAFETEA-LU PROPERTY
16.4400 ACRES

THIS PLAT IS APPROVED FOR RECORDING PURPOSES ONLY THIS _____ DAY OF _____ 20____

CITY OF MENTOR CITY MANAGER - JOHN W. KONRAD

SURVEYOR CERTIFICATION

I HEREBY CERTIFY THAT I HAVE SURVEYED THE PREMISES SHOWN HEREON AND PREPARED THE ATTACHED PLAT IN ACCORDANCE WITH THE PROVISIONS OF CHAPTER 4733-37 OR THE OHIO ADMINISTRATIVE CODE AND THE DIMENSIONS OF THE LOTS AND ROAD ARE IN FEET AND DECIMAL PARTS THEREOF, ALL OF WHICH ARE CORRECT TO THE BEST OF MY KNOWLEDGE AND BELIEF. IRON PIN MONUMENTS OR PINS AS INDICATED WERE FOUND OR SET AS SHOWN HEREON

Michael P. Spellacy 6.27.07
MICHAEL P. SPELLACY R.S.#8169 DATE

POLARIS ENGINEERING & SURVEYING, INC.
34600 CHARDON ROAD - SUITE D
WILLOUGHBY HILLS, OHIO 44094
(440) 944-4433 (440) 944-3722 (Fax)
www.polaris-es.com

