

LAKE COUNTY LAND REUTILIZATION CORPORATION
 SITUATED IN LOTS 1 & 2, TRACT 14
 CITY OF MENTOR
 LAKE COUNTY, OHIO
 T10N & R9W, CONNECTICUT WESTERN RESERVE

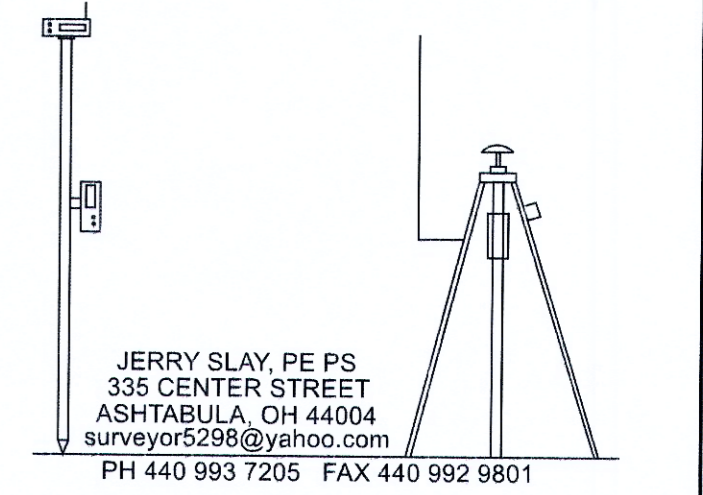

09-11-2019 &
 UPDATED 11-12-2019

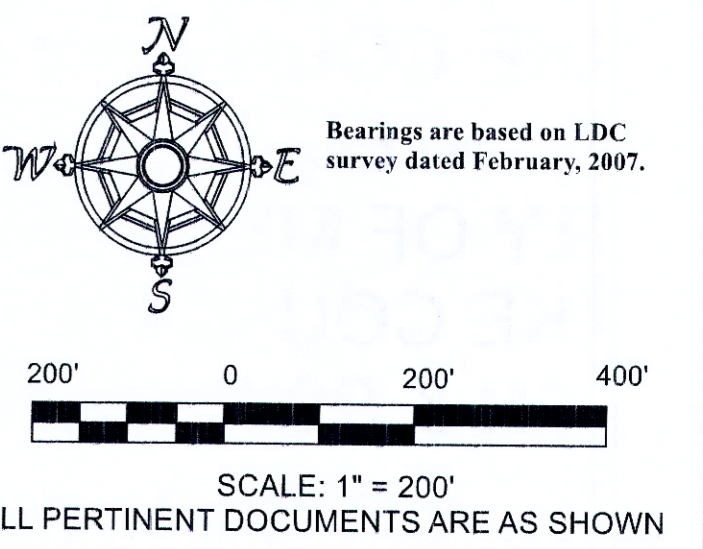
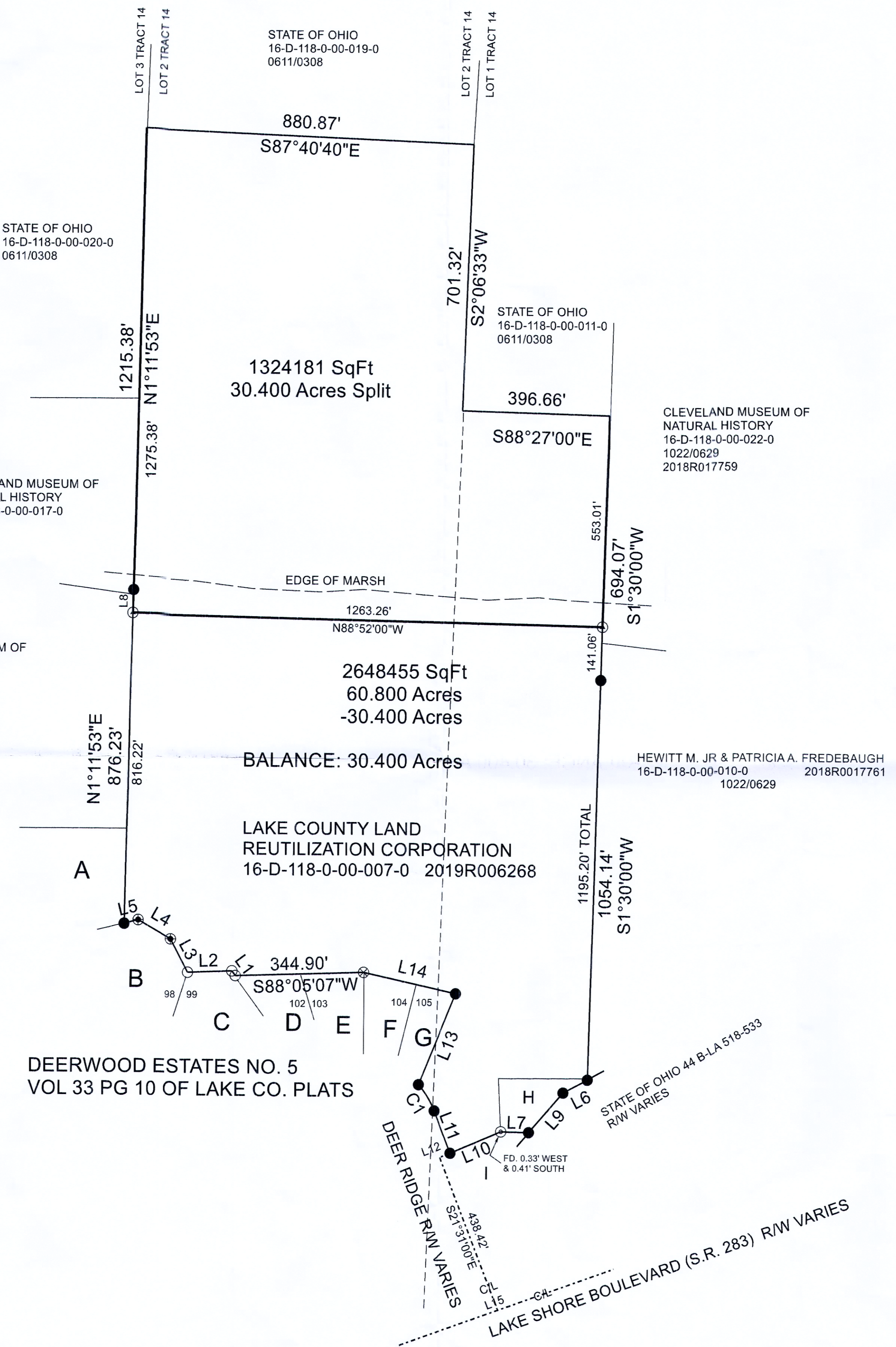

- A- LAKE COUNTY LAND REUTILIZATION CORPORATION
16-D-118-0-00-001-0 2010R025792 0677/0106
- B- DANIEL A. DEBIASE
16-D-118-B-00-008-0 2016R006328
- C- ANNA E. CRUM
16-D-118-B-00-009-0 2001R042805
- D- JOHN M. & SHARON KIDNER
16-D-118-B-00-012-0 2000R014581
- E- RAY & MLADENKA BELASIC
16-D-118-B-00-013-0 2000R0114627
- F- MICHAEL A. JOCHUM
16-D-118-B-00-014-0 2015R021632
- G- LAKE COUNTY LAND REUTILIZATION CORPORATION
16-D-118-B-00-015-0
- H- LAKE COUNTY LAND REUTILIZATION CORPORATION
16-D-118-A-00-008-0 2007R022530
- I- LEONARD F. BATTISTA TR.
16-D-118-A-00-007-0 2000R036054

LINE	BEARING	HORIZ DIST
L1	N36°29'00"W	15.32'
L2	S87°46'19"W	118.51'
L3	N28°01'02"W	99.33'
L4	N60°25'29"W	100.00'
L5	S75°55'23"W	38.90'
L6	S61°49'05"W	73.91'
L7	N88°37'40"W	74.84'
L8	S1°11'53"W	60.00'
L9	S40°50'06"W	140.32'
L10	S66°47'54"W	148.00'
L11	N21°31'00"W	120.80'
L12	S68°29'00"W	30.00'
L13	N22°13'00"E	260.12'
L14	N77°34'00"W	254.41'
L15	S68°29'30"W	0.13'

LEGEND	
○	5/8" IRON PIN FOUND
⊙	1" IRON PIPE FOUND
⊗	5/8" CAPPED "B & J" IRON PIN FOUND
⊕	5/8" CAPPED "LAUX" IRON PIN FOUND
●	5/8" CAPPED "LDC" IRON PIN FOUND
⊗	5/8" X 30" CAPPED "SLAY 5298" IRON PIN SET

CURVE	BEARING	HORIZ DIST	RADIUS	ARC	DELTA	TANGENT
C1	N31°44'56"W	81.82'	230.00'	82.25'	20°29'26"	41.57'

I hereby certify that I have surveyed this parcel and that the same is true and correct. This parcel was surveyed in accordance with the provisions of Chapter 4733-37 of the Ohio Administrative Code.

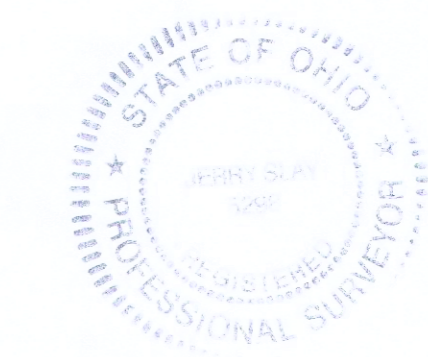

Jerry Slay 11-19-19
 Jerry Slay, P.E. P.S.
 Ohio Surveyor Number 5298

FILE NAME		
LAKE CO LAND REUTILIZATION MENTOR 9-10-2019.TRY		
SCALE	DATE	DRAWN BY
200 Ft/in	11-18-2019	JES/JDS
JOB	REVISION	SHEET
T1	1/1	1/1

This map drawn with TRAVERSE PC Software