

**Plat of Lot Split**  
 #9403 Headlands Road  
 Being part of Lot 4, Tract 14  
 Township 10 North, Range 9 West  
 Connecticut Western Reserve Survey  
 also known as P.P.N 16D-117C-013  
 Mentor - Lake County - Ohio  
 May 2013 Scale 1"=50'

Date: 5/15/13  
 Scale: Hor. 1"=50'  
 Vert. \_\_\_\_\_  
 Filename: 13-033  
 Tab Name: 13-033  
 Computer: .ret

**Rambler Drive 40'**  
 Dedicated in Vol. F, Pg. 19,20 (1923)  
 (Road Rec. Vol. C, Pg. 423 1926)

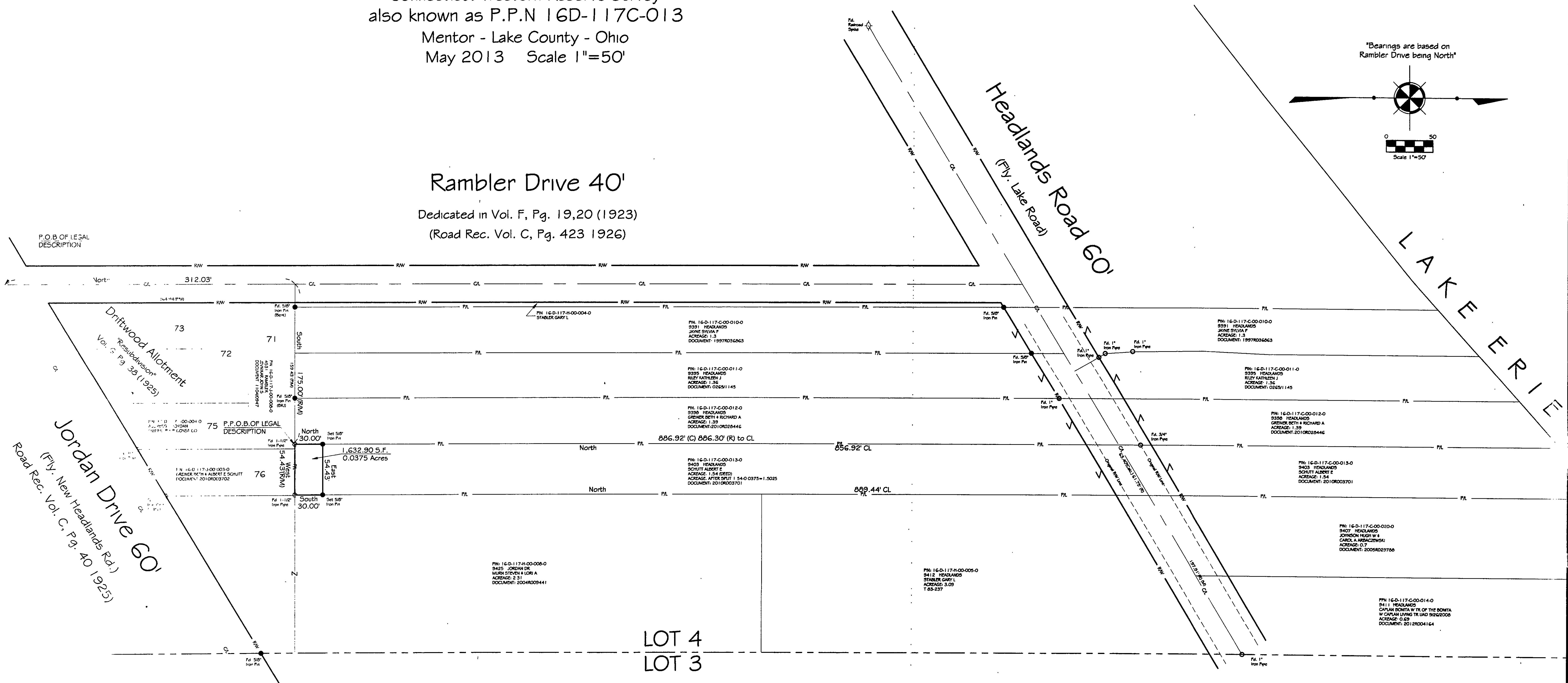
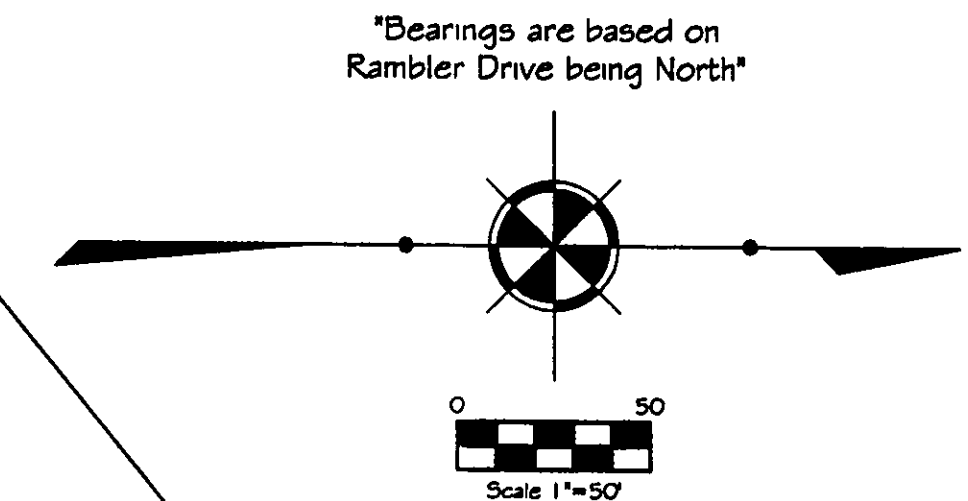

**NOTES:**  
 This plat was prepared without the benefit of an abstract of title and is subject to any state of facts revealed by an examination of the same.  
 The intent of the survey is to split the southerly 30' of PPN 16D-117C-13 and transfer said parcel to the owner of 16D-117J-03.  
 Documents used in preparation of this survey are cited on the plat.  
 Occupation is consistent with the title lines except where noted on survey.  
 Size of monumentation found or set is noted on plat.

**SURVEY CERTIFICATION:**  
 I hereby certify that this plat was prepared from a field survey made under my direct supervision. Monuments were found or set as indicated. Dimensions are expressed in feet and decimal parts thereof. All of which are correct to the best of my knowledge and belief. This plat was prepared in accordance with the provisions of Chapter 4733-37 of the Ohio Administrative Code. All Iron Pins Set are 5/8" x 30" long rebar and capped "1. Jones - 6343".  
*Richard A. Thompson Jr.* 5-17-13  
 Richard A. Thompson Jr. P.S. 7388

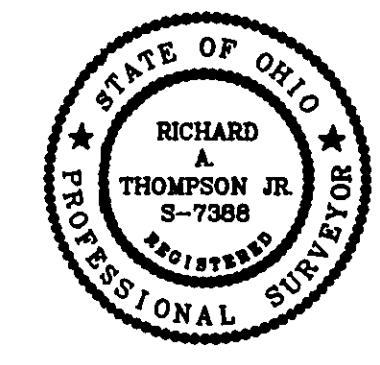

(M) = Measured  
 (d.) = Deed  
 (Rec.) = Record  
 (Act.) = Actual  
 (P) = Record Plat  
 (Obs.) = Observed

**Jones Surveying, LLC**  
 ENGINEERS - SURVEYORS - PLANNERS  
 1924 MENTOR AVE., PAINESVILLE, OHIO  
 (PH.) 440-357-1811 (FAX) 440-357-9173  
 (E-MAIL) hjonesurveying@yahoo.com

Sheet 1 of 1  
 Contract No. 13-033