

TIMOTHY A. &
JOANNE E. PAYNE
5509 WIXFORD
No. 980001360
16D-1156-7

TONIMARIE A & SCOTT JARES
5499 WIXFORD
No. 2003R017212
16D-115G-6

MARY KLIZNIK
9470 LAKESHORE
No. 2004R048136
16D-115-20

DOUGLAS R. &
LAURA R. JONES
5748 PRIMAVERA
No. 200130041
16D-115J-12

MICHAEL R. &
CHRISTINE J. ROEDER
PRIMAVERA DR.
No. 200138848
16D-115J-11

RICHARD T. & RACHAEL BLAHOVEC
5520 WEST HEISLEY
No. 200121993
16D-115-67
0.6167 Ac.

ORIGINAL - 0.6167 Ac.
16D-115E-12 - 0.0426 Ac.
TOTAL - 0.6593 Ac.

MARY L. HARTER &
VALERIE M. WATT
5551 WEST HEISLEY
VOL. 792 - PG. 1037
16D-115E-12

TIMOTHY S. & TAMMY M. VERH
5526 WEST HEISLEY
No. 20026153
16D-115-68

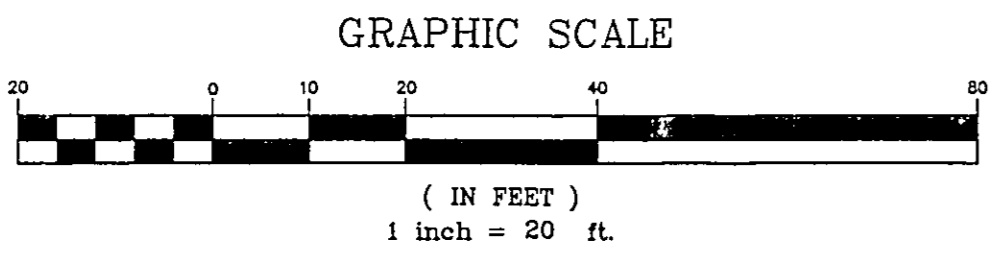

CURVE TABLE					
CURVE	LENGTH	RADIUS	TANGENT	CHORD	DELTA
C1	23.96	80.00	12.07	23.87	S61°08'00"W 17°09'35"

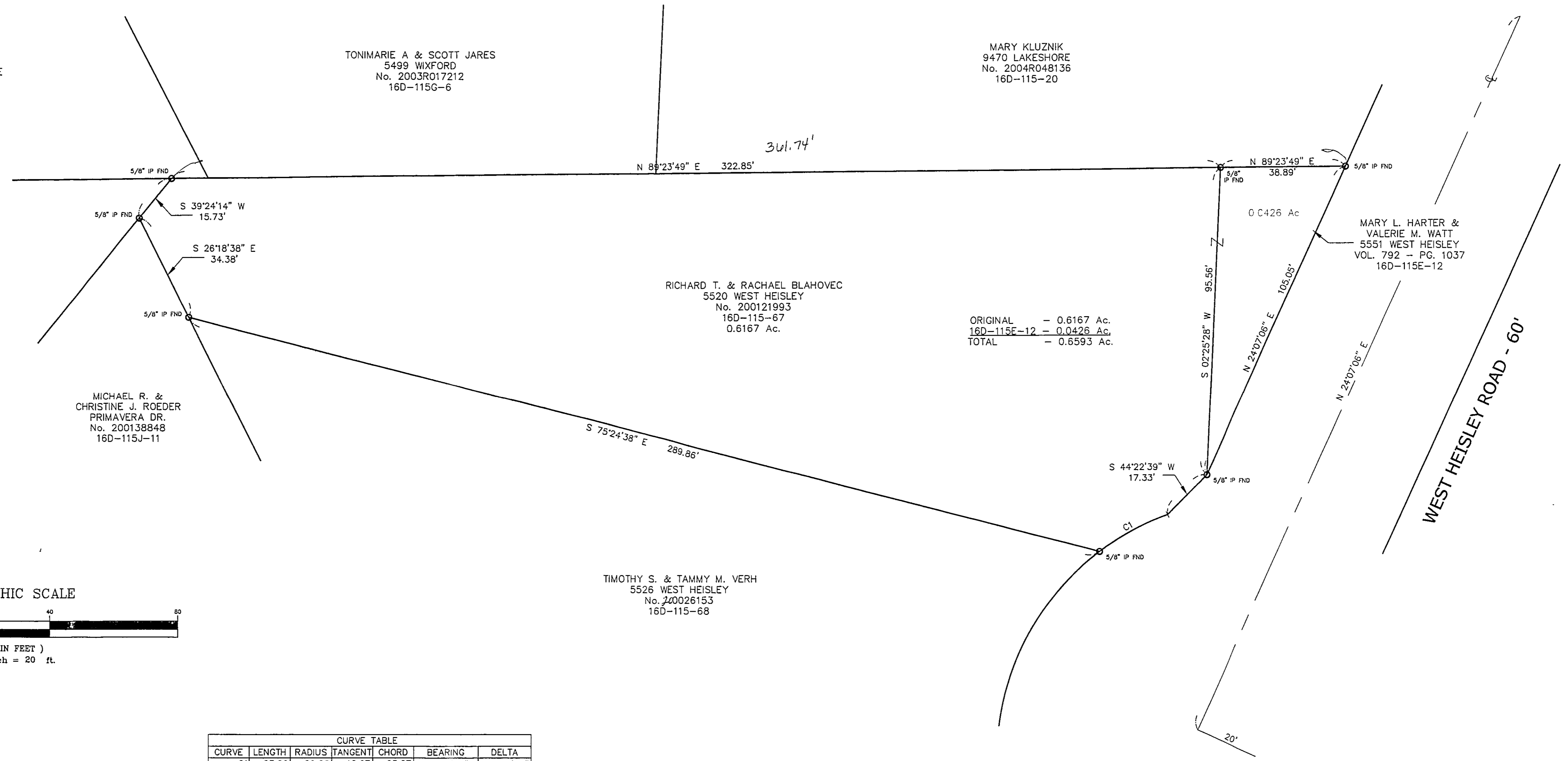

Bearings are based upon the centerline of West Heisley Road being South 24°07'06" West and are used to describe angles only.

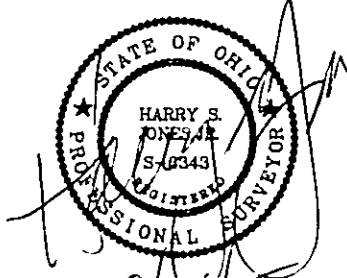

REV. NO.	DESCRIPTION	DATE	BY	CHK'D

bj BABCOCK, JONES AND ASSOCIATES, INC
CIVIL ENGINEERS - SURVEYORS - LAND PLANNERS
PAINESVILLE OHIO 44077

DATE 6/20/05
DESIGN BY H.J.
DRAWN BY B.P.
APPROVED BY H.J.
CREW CHIEF W.B.

SITE PLAN FOR RICK BLAHOVEC
5520 WEST HEISLEY ROAD (P.P. 16D-115-67)
CITY OF MENTOR LAKE COUNTY STATE OF OHIO

SCALE	1"=20'
JOB NO	05-130
SHEET	OF
1	1