

Survey for a New Legal Description  
 LLP LLC.  
 5444 East Heisley Road  
 Mentor, Lake County, Ohio 44060  
 PPN 16D115D000220  
 Known as being a part of Original  
 Mentor Township Lot No.5, Tract No. 10  
 File No. 18-2703  
 Field Book 149, Page 6  
 Drawing Name Ehisley.Zak  
 October, 2018

SCHADE SURVEYING COMPANY  
 4043 Erie Street Willoughby, Ohio 44094  
 Phone (440) 951-6454

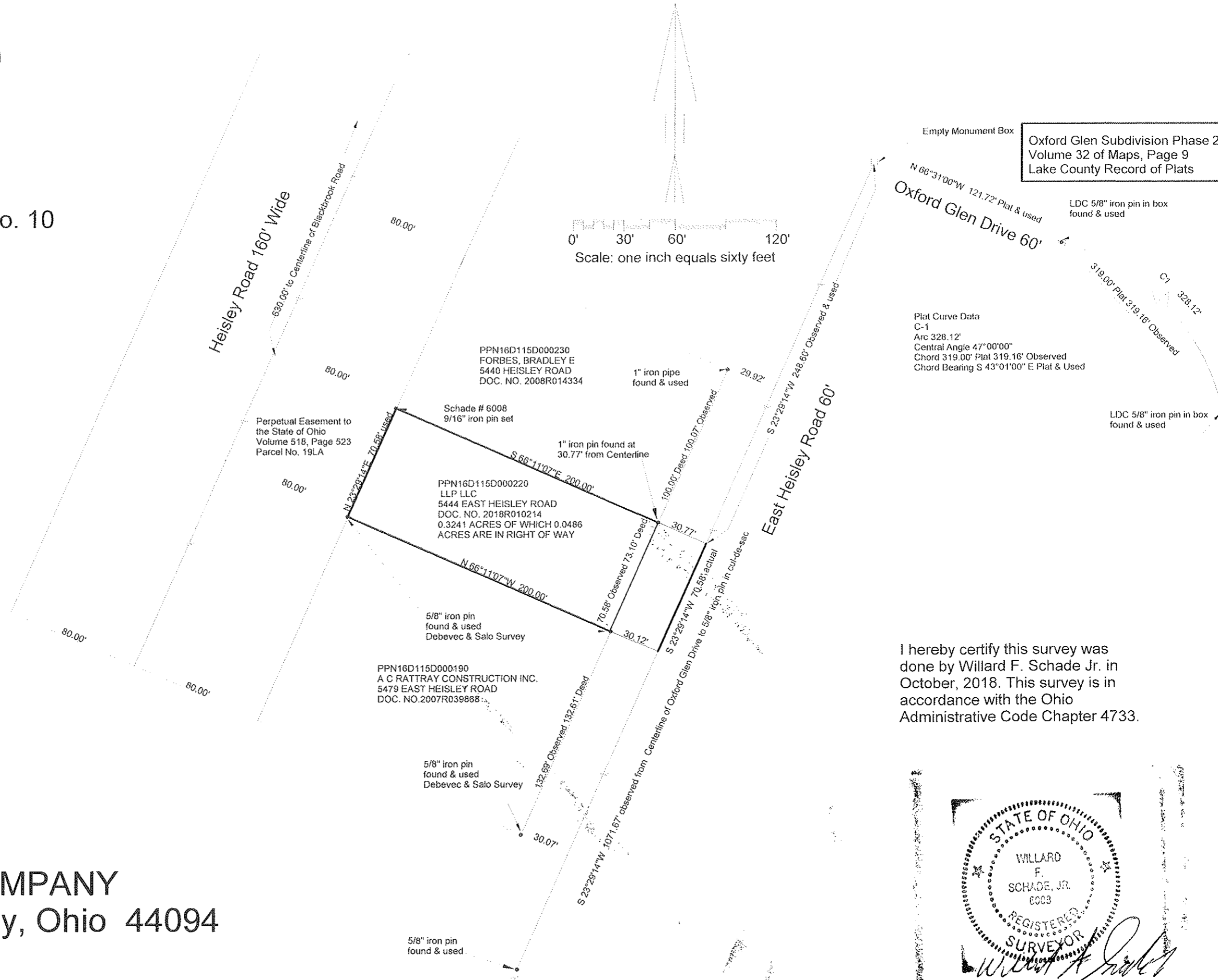

Empty Monument Box  
 Oxford Glen Subdivision Phase 2  
 Volume 32 of Maps, Page 9  
 Lake County Record of Plats

Plat Curve Data  
 C-1  
 Arc 328.12'  
 Central Angle 47°00'00"  
 Chord 319.00' Plat 319.16' Observed  
 Chord Bearing S 43°01'00" E Plat & Used

I hereby certify this survey was  
 done by Willard F. Schade Jr. in  
 October, 2018. This survey is in  
 accordance with the Ohio  
 Administrative Code Chapter 4733.

STATE OF OHIO  
 WILLARD  
 F.  
 SCHADE, JR.  
 6003  
 REGISTERED  
 SURVEYOR  
 Willard F. Schade Jr.  
 10-26-18