

# PLAT OF LOT LINE ADJUSTMENT FOR KEVIN MCNAMARA

Situated in the City of Mentor, County of Lake and State of Ohio and known as being part of Lot No. 5, Tract No. 10 of Original Mentor Township

Notes:  
 1) Basis of bearings = Bearings are assumed and intended to depict internal angles only.  
 2) d=deed, p=plat, c=calculated, m=measured  
 3) Rebar set = 5/8" x 30" rebar w/HARRISON 7002" cap.  
 4) Encroachments noted: none.  
 5) This plat was prepared without benefit of a title examination and is subject to the results that an independent title examination may reveal.

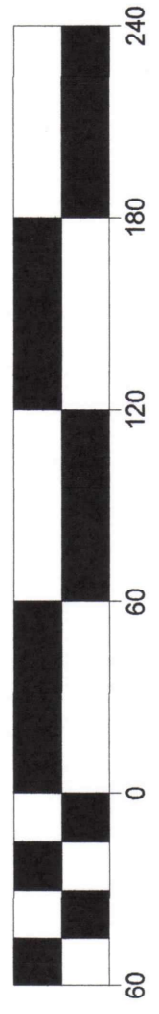
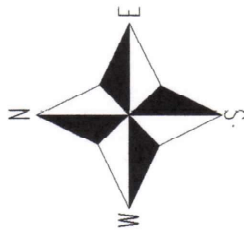
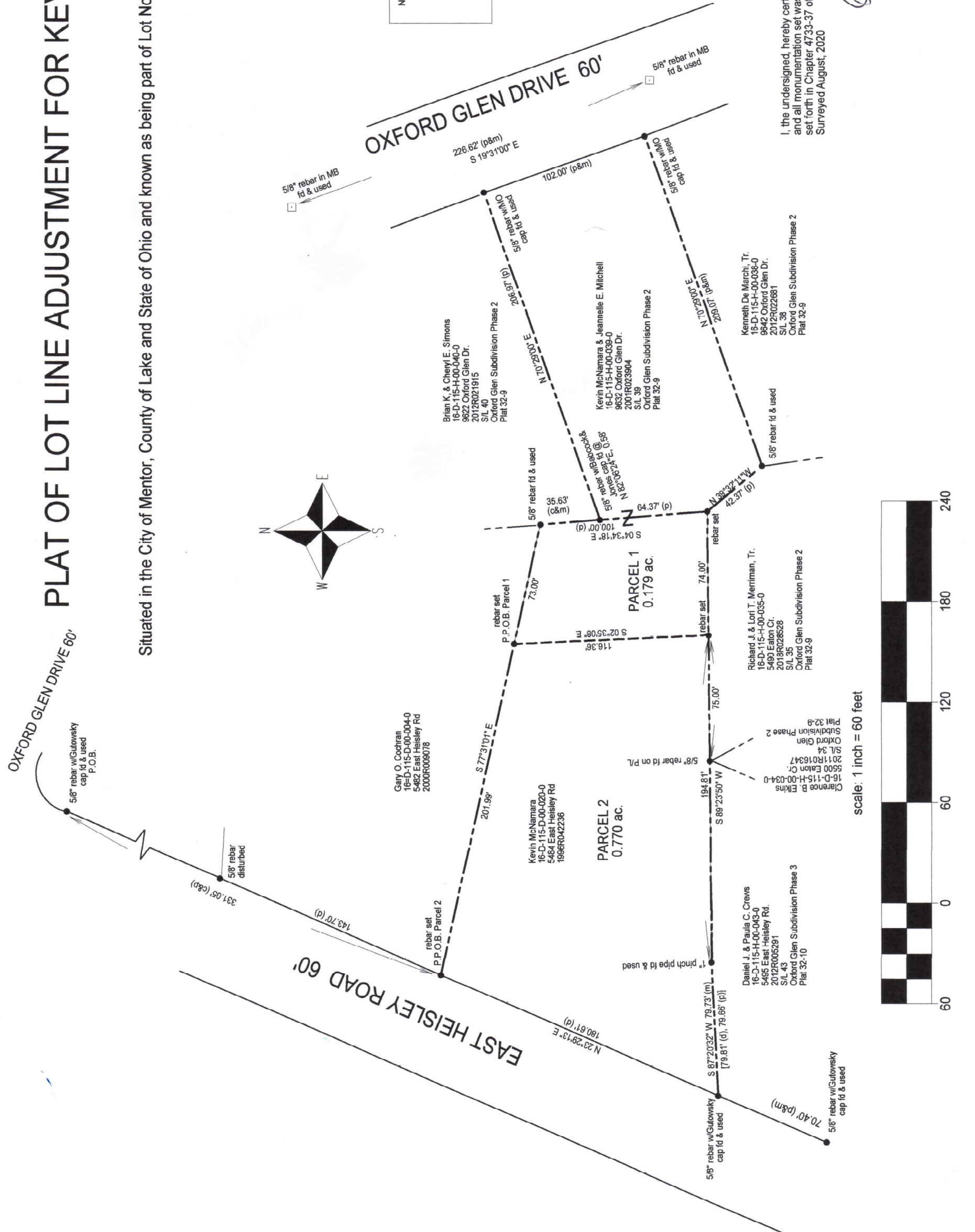

I, the undersigned, hereby certify that the boundary survey represented by this plat and all monumentation set was conducted in accordance with the specifications set forth in Chapter 4733-37 of the Ohio Administrative Code.  
 Surveyed August, 2020

*Douglas J. Harrison*  
 Douglas J. Harrison, P.S.  
 Registered Surveyor No. 7002, State of Ohio, for  
 HARRISON SURVEYS, LLC  
 236 Burton St., Fairport Harbor, Ohio 44077  
 Ph/Txt 440.477.9525  
 Email: Harrisonsurveysllc@gmail.com