

Plat of Lot Split of Kullis Property Prepared for John Habe

Situated in the City of Mentor, County of Lake & State of Ohio
& known as being part of Original Township Lot 4, Tract 15.
September 2014 Scale 1"=50'

Legend:

- | | | |
|----------------------|----------------------------|-------------------------|
| ● I. Pin Found | ○ Drill Hole Found | Meas. = Measured |
| ○ I. Pin Found | ○ Drill Hole Set | Plat = Subdivision Plat |
| ○ I. Pin Set | ○ Horizontal Control Point | D.M. = Deed & Measured |
| ⊠ Monument Box Found | ○ Vertical Control Point | Dd. = Deed |
| ⊠ Monument Box Empty | ○ Hub Found | Rec. = Record |
| ▲ PK Set | ○ Hub Set | Act. = Actual |
| ▲ PK Found | ⊠ Railroad Spike Found | |
| ⊙ Stone Found | ⊠ Railroad Spike Set | |
| ⊙ 5/8" Iron Pin Set | | |
| (L.O.C. Pin) | | |

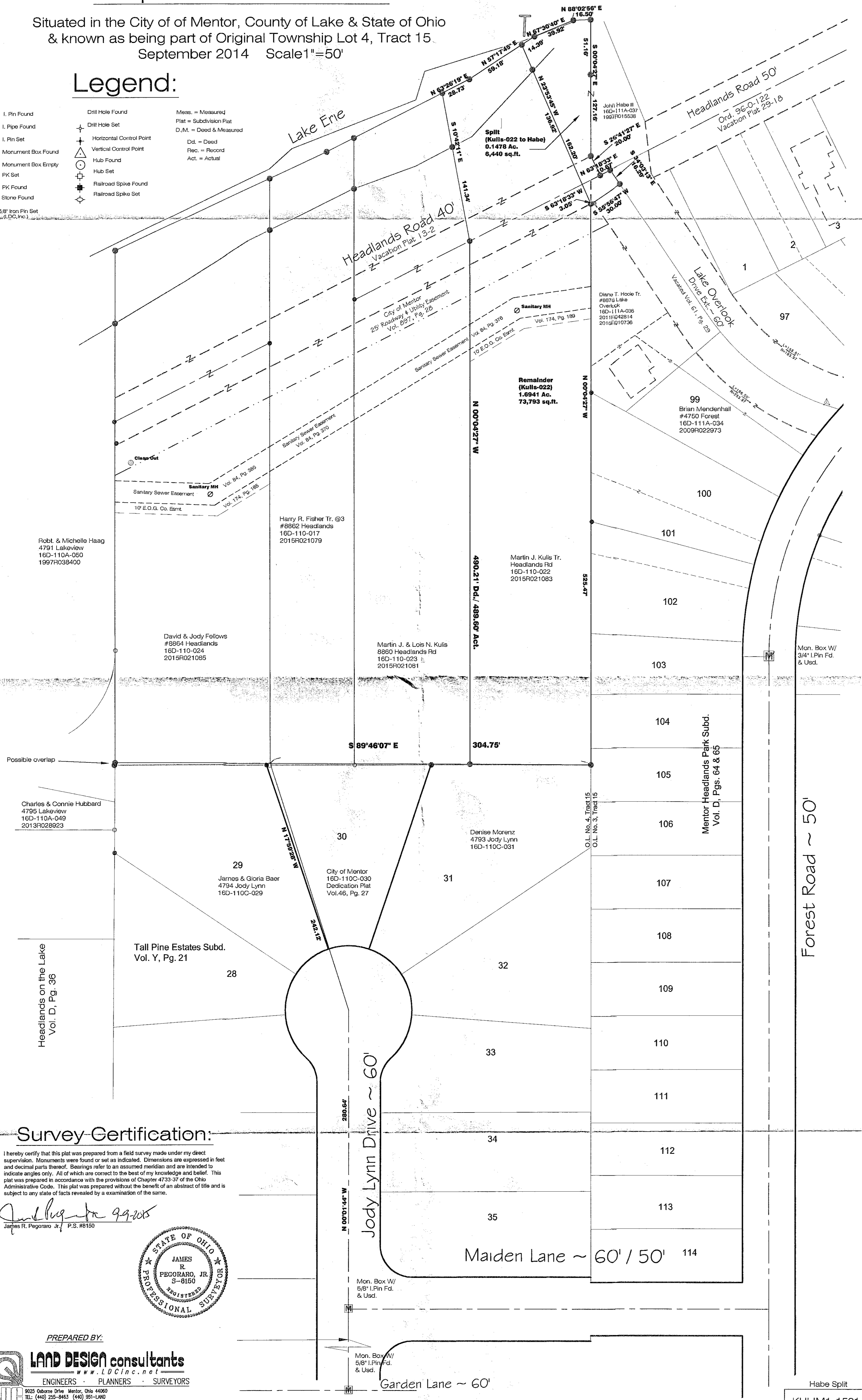

Survey Certification:

I hereby certify that this plat was prepared from a field survey made under my direct supervision. Monuments were found or set as indicated. Dimensions are expressed in feet and decimal parts thereof. Bearings refer to an assumed meridian and are rounded to indicate angles only. All of which are correct to the best of my knowledge and belief. This plat was prepared in accordance with the provisions of Chapter 4733-37 of the Ohio Administrative Code. This plat was prepared without the benefit of an abstract of title and is subject to any state of facts revealed by a examination of the same.

James R. Pegoraro 9-9-2015
James R. Pegoraro, Jr. P.S. #8150

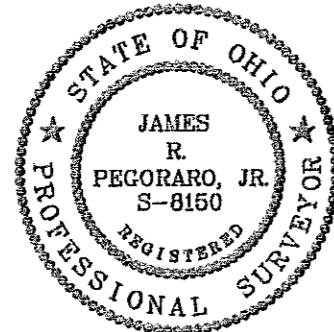

PREPARED BY:

LAND DESIGN consultants

ENGINEERS · PLANNERS · SURVEYORS

3025 Osborne Drive Mentor, Ohio 44060
Tel: (440) 255-8463 (440) 951-7400
(440) 331-8938 Fax: (440) 525-2675

Habe Split
KULIM1-1501