

**WETZEL / ASHCRAFT SURVEY
FOR THE
CLEVELAND MUSEUM OF NATURAL HISTORY
LOT 4 TRACT 15 CITY OF MENTOR
LAKE COUNTY, OHIO**

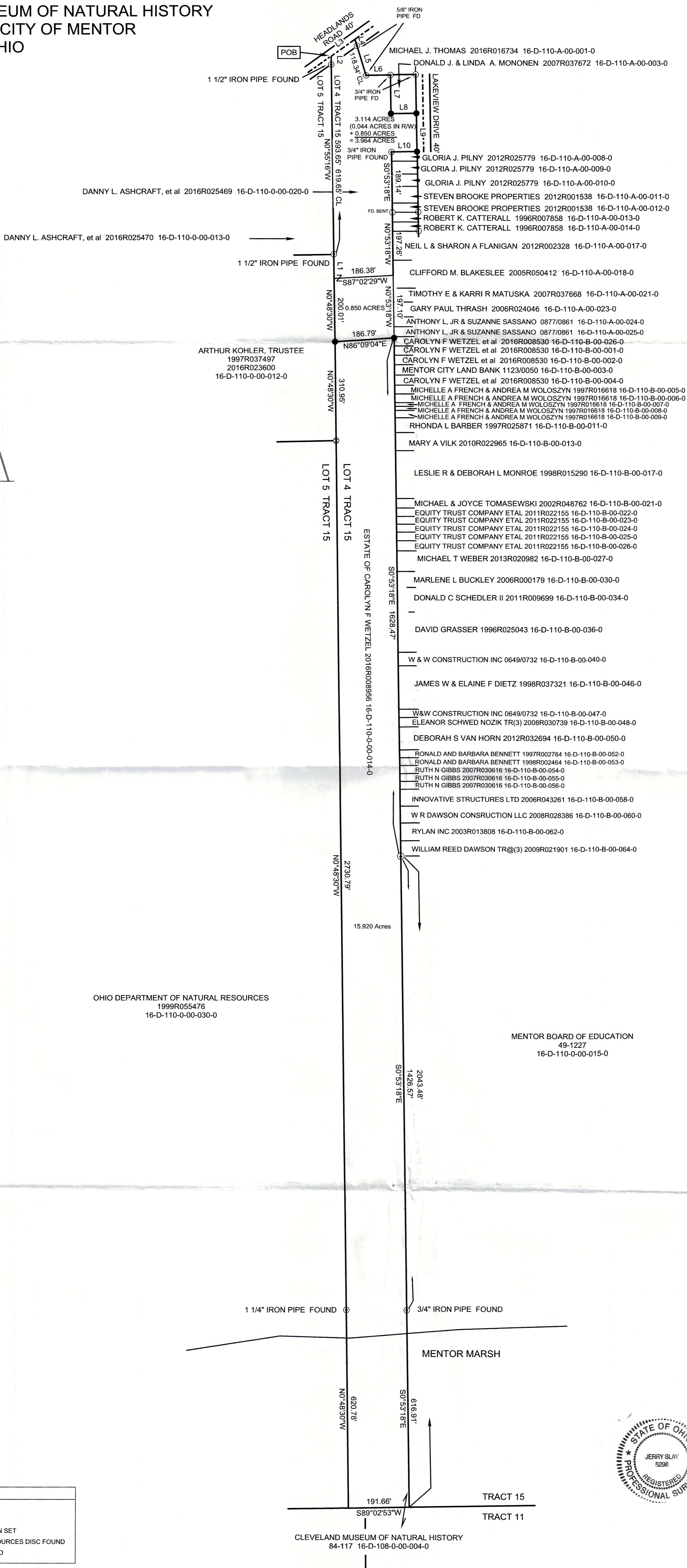
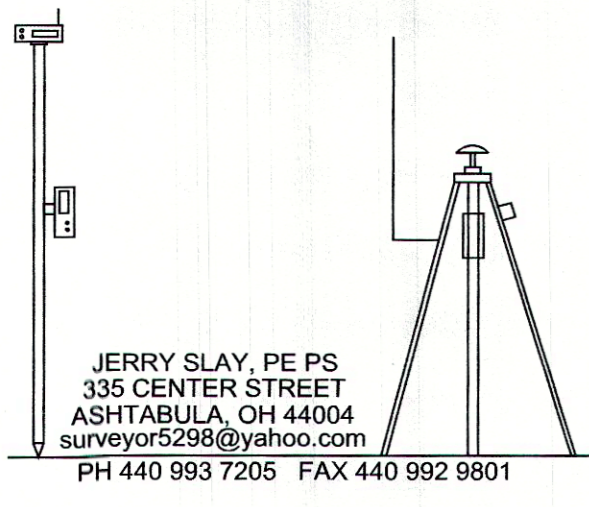
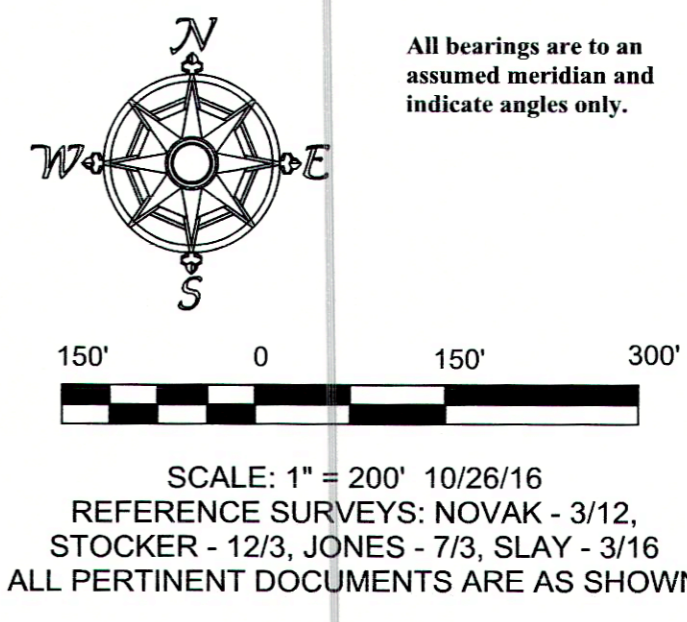

OHIO DEPARTMENT OF NATURAL RESOURCES
1999R055476
16-D-110-0-00-030-0

MENTOR BOARD OF EDUCATION
49-1227
16-D-110-0-00-015-0

LINE	BEARING	HORIZ DIST
L1	N0°48'30"W	75.99'
L2	N0°55'16"W	25.00'
L3	N54°36'45"E	91.99'
L4	S17°20'36"E	21.25'
L5	S17°20'36"E	97.09'
L6	N89°14'59"E	75.89'
L7	S0°53'18"E	120.73'
L8	N89°16'46"E	80.27'
L9	S1°02'20"E	120.00'
L10	S89°08'05"W	80.29'

LEGEND	
○	5/8" CAPPED "NOVAK" IRON PIN FOUND
○	IRON PIPE FOUND
●	5/8" X 30" CAPPED "SLAY 5298" IRON PIN SET
⊗	OHIO DEPARTMENT OF NATURAL RESOURCES DISC FOUND
⊙	5/8" CAPPED "CRABBS" IRON PIN FOUND

I hereby certify that I have surveyed this parcel and that the same is true and correct. This parcel was surveyed in accordance with the provisions of Chapter 4733-37 of the Ohio Administrative Code.



Jerry Slay 11-1-16
Jerry Slay, P.E. P.S.
Ohio Surveyor Number 5298

FILE NAME		
WETZEL 2 CMNH 10 16 (1).trv	DATE	DRAWN BY
150 FvIn	10/26/16	WAS / MG
JOB	REVISION	SHEET
	1/1	1/1

This map drawn with TRAVERSE PC Software