

**WETZEL SURVEY  
FOR THE  
CLEVELAND MUSEUM OF NATURAL HISTORY  
LOT 5 TRACT 15 CITY OF MENTOR  
LAKE COUNTY, OHIO**

All bearings are to an assumed meridian and indicate angles only.

SCALE: 1" = 150' 9/14/16  
REFERENCE SURVEYS: NOVAK - 3/12,  
STOCKER - 12/3, JONES - 7/3, SLAY - 3/16  
ALL PERTINENT DOCUMENTS ARE AS SHOWN

A: LAWRENCE A. & PATRICIA C. MINIHAN  
855-629 16-D-110-0-00-007-0

B: SUSAN J. SCHMID  
&  
KIMBERLY A. CANTWELL  
2003R043520  
16-D-110-0-00-008-0

JERRY SLAY, P.E. PS  
335 CENTER STREET  
ASHTABULA, OH 44004  
surveyor5298@yahoo.com  
PH 440 993 7205 FAX 440 992 9801

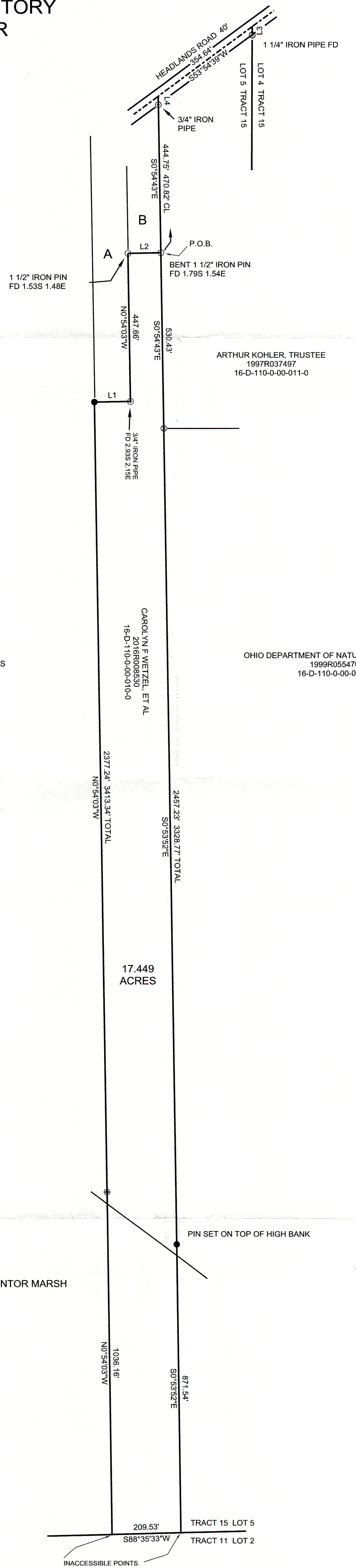

BETTY ANNE INFANTES  
2012R019860  
16-D-110-0-00-033-0

ARTHUR KOHLER, TRUSTEE  
1997R037497  
16-D-110-0-00-011-0

OHIO DEPARTMENT OF NATURAL RESOURCES  
1999R055476  
16-D-110-0-00-030-0

CAROLYN F. WETZEL, ET AL  
2016R008530  
16-D-110-0-00-010-0

MENTOR MARSH

17.449  
ACRES

I hereby certify that I have surveyed this parcel and that the same is true and correct. This survey was conducted in accordance with the provisions of Chapter 4733-37 of the Ohio Administrative Code.

LINE	BEARING	HORIZ DIST
L1	N89°05'57\"E	109.60'
L2	N89°05'57\"E	100.00'
L3	N0°16'32\"E	24.84'
L4	S0°54'43\"E	26.07'

- LEGEND**
- 1 1/2\" IRON PIN FOUND
  - ⊙ IRON PIPE FOUND
  - 5/8\" X 30\" CAPPED \"SLAY 5298\" IRON PIN SET
  - ⊗ OHIO DEPARTMENT OF NATURAL RESOURCES DISC FOUND
  - ⊙ 5/8\" CAPPED \"CRABBS\" IRON PIN FOUND
  - ⊙ 5/8\" CAPPED \"NOVAK\" IRON PIN FOUND



*Jerry Slay* 9-16-16  
Jerry Slay, P.E. P.S.  
Ohio Surveyor Number 5298

FILE NAME		
WETZEL CMNH 8 16.TRV		
SCALE	DATE	DRAWN BY
150 Ft/in	9/14/16	WAS
JOB	REVISION	SHEET
	1/1	1/1

MICHAEL E. OSBORNE, TRUSTEE  
2010R030180  
16-D-103-A-00-0-050-0

This map drawn with TRAVERSE PC Software