

Plat of Survey

Blackbrook Golf Course

SITUATED IN THE CITY OF MENTOR, COUNTY OF LAKE AND STATE OF OHIO AND KNOWN AS BEING PART OF LOTS 4, 7, 8, 10 & 11 TRACT 11, TOWNSHIP 10 NORTH, RANGE 9 WEST OF THE CONNECTICUT WESTERN RESERVE SURVEY.

SEPTEMBER 2007 SCALE 1"=100'

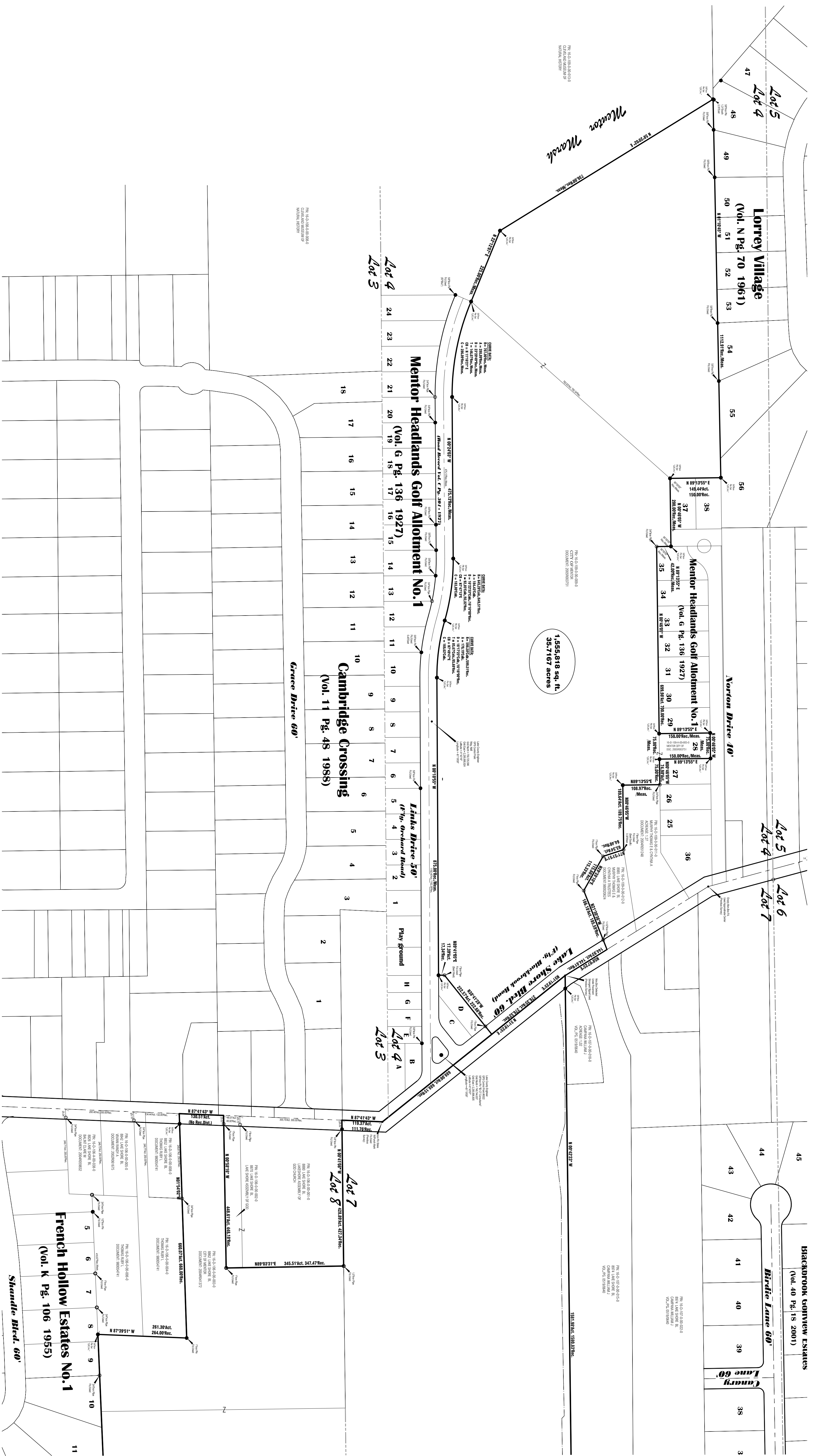
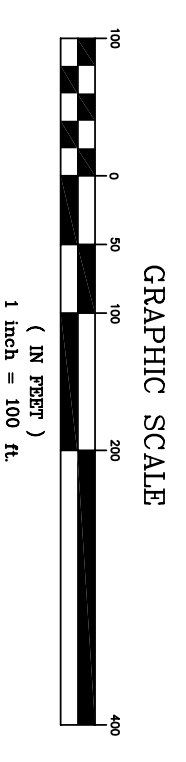
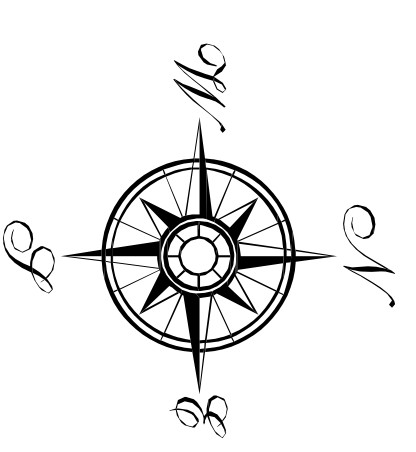

Notes Regarding Background Base Mapping:
 Platsheet Mapping Based on
 O.S.P.C.S North Zone NAD83
 Vertical Datum NAVD83
 Date of Mapping April 2000
 Aerial Ohio Photo Mapping 2007

Survey References:
 Parisville - Euclid Road
 ODOT C.H. #520 S.R. B3
 1924
 Lakeshore Skidlane Improvement
 CT Consultants
 2005
 Change of Orchard Road
 Vol. H Pg. 55
 1931

SURVEORS CERTIFICATION

I hereby certify that this plat was prepared from a field survey made under my direct supervision and that the same is true and correct in accordance with the provisions of Chapter 733.37 of the Ohio Administrative Code.

