

Survey for a New Legal Description
Michael A. Thayer
8883 Lake Shore Boulevard
Mentor, Ohio 44060
Part of Original Mentor Township
Lot No. 3, Tract 11
File No. 17-2614
Field Book 146, Page 42
Drawing Name Thayer
December, 2017

Bearings are based on the centerline of Lake Shore Boulevard being South 87 degrees 45' 00" East as shown in Cambridge Crossing Subdivision as recorded in Volume 11 of Maps, Page 48 of Lake County Record of Plats and are to describe angles only.

CURVE DATA
C1
 Arc 23.57'
 Chord 22.97'
 Chord Bearing S 21°30'44" W
 Radius 30.00'
C2
 Arc 25.26'
 Chord 24.52'
 Chord Bearing S 68°08'29" W
 Radius 30.00'

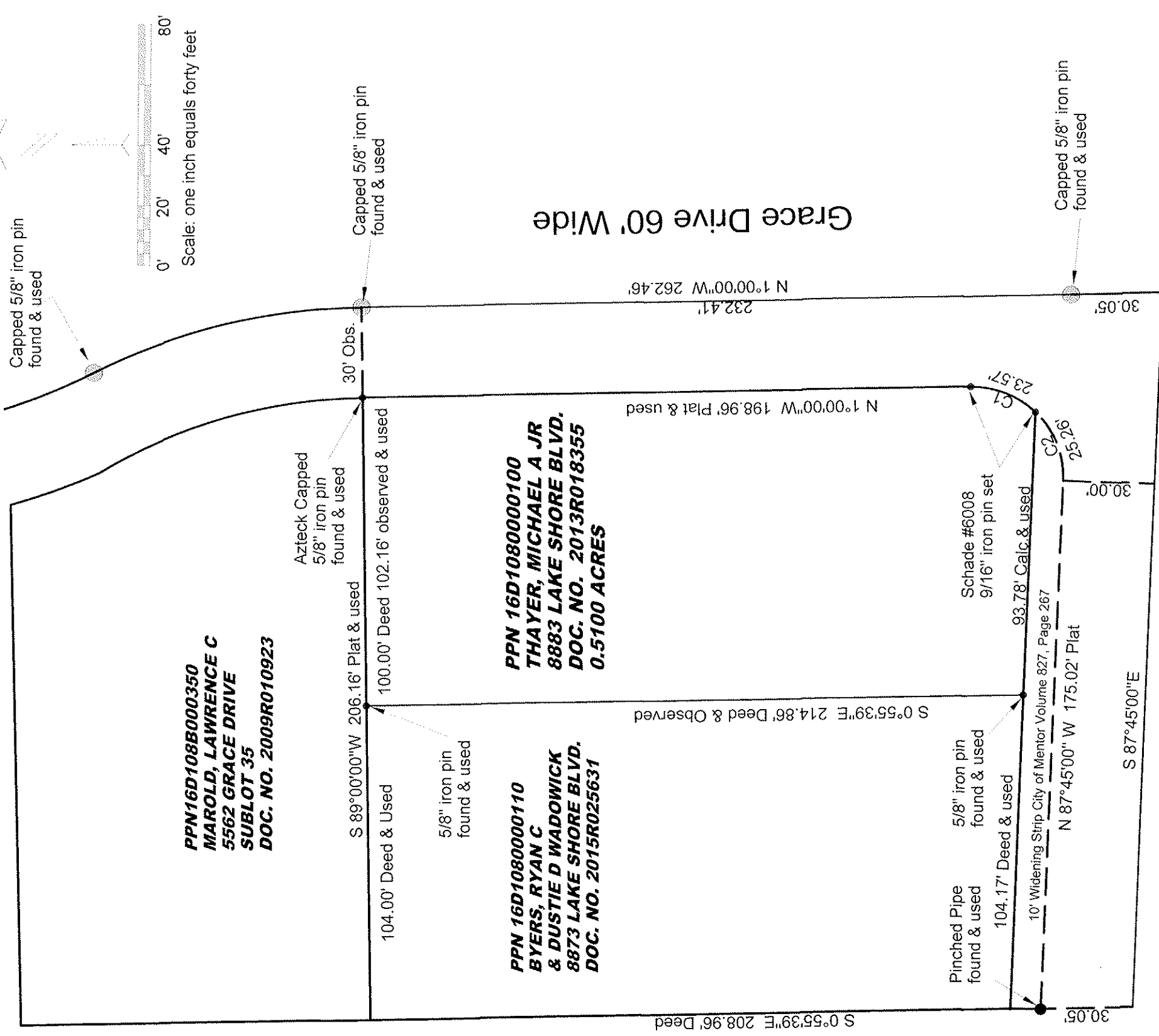

PPN16D108B000350
MAROLD, LAWRENCE C
5562 GRACE DRIVE
SUBLOT 35
DOC. NO. 2009R010923

PPN 16D1080000110
BYERS, RYAN C
& DUSTIE D WADOWICK
8873 LAKE SHORE BLVD.
DOC. NO. 2015R025631

PPN 16D1080000100
THAYER, MICHAEL A JR
8883 LAKE SHORE BLVD.
DOC. NO. 2013R018355
0.5100 ACRES

Grace Drive 60' Wide

Lake Shore Boulevard Width Varies

I hereby certify this survey was done by Willard F. Schade Jr. in December 2017. This survey is in accordance with the Ohio Administrative Code Chapter 4733

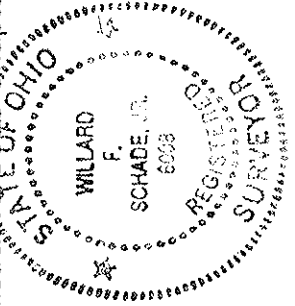

SCHADE SURVEYING COMPANY
4043 Erie Street Willoughby, Ohio 44094
Phone (440) 951-6454